THE UTICANITE

1966

Hinds Community College District
Millsaps Library
Raymond Campus
RAYMOND, MS 39154-0999

Mr. Roger

HINDS JUNIOR COLLEGE DISTRICT

Digitized by the Internet Archive
in 2011 with funding from
LYRASIS Members and Sloan Foundation

http://www.archive.org/details/uticanite1966unse

REMEMBRANCES

HINDS JUNIOR COLLEGE DISTRICT

REMEMBER . . .

RECALL . . .

REMINISCE . . .

WE PAUSE TO REMEMBER:

A year that was,

A year in our lives

And in the life of our alma mater;

A year that has become a part
of history,

A year made visible in these pages.

WE PAUSE TO REMEMBER:

The campus,

The activities,

The construction,

The classes . . . .

DRAFTING AND DESIGN TECHNOLOGY

The thrill of triumph,
The disappointment of defeat,
The moments of solitude . . .

hours of studies, frivolities, experimentation, stupidity, work . . .

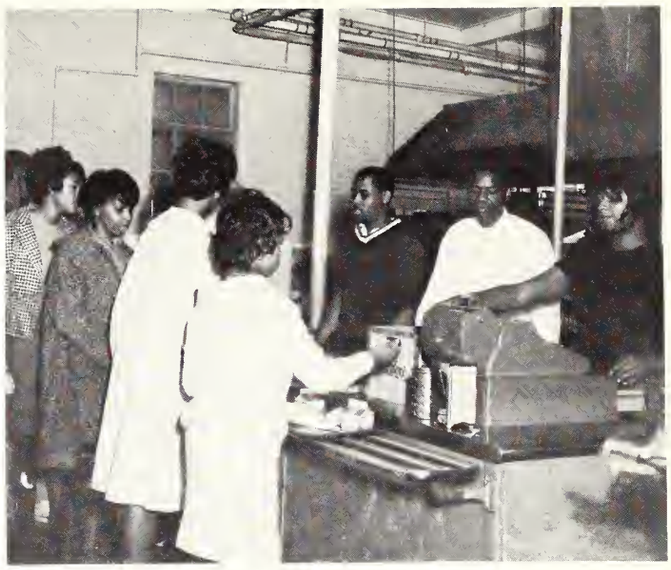

The cafeteria line,
Library time,
Those last few minutes . . .

Coca-Cola

Ties that bind, ideas that inspire,
things that endure . . .

"Deposited upon the silent shore
Of memory, images, and precious thoughts
That shall not die, and cannot be destroyed."
THE EXCURSION, Book VII, Wordsworth

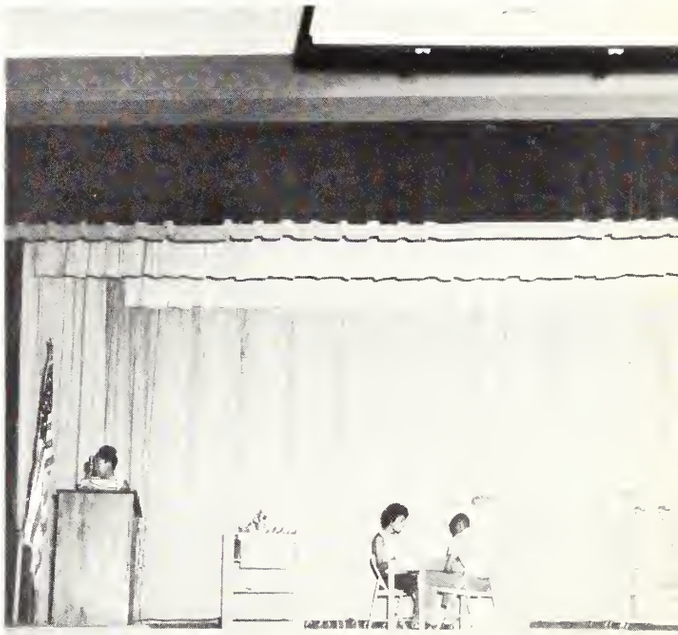

DEDICATED TO THE SPIRIT OF UTICA JUNIOR COLLEGE

The spirit of Utica Junior College expresses itself in the excitement of sports events, the cordiality of her students, the pride of victory, the honor of valor, the dignity of worth, and the concern of her faculty members. It includes those intangible qualities which present themselves in the various communities from which her students come—the yearning to tread her campus once more and take in its beauty from season to season; the readiness to defend her and the principles upon which she stands; the desire to promote her growth through hard work and devotion.

Uticanites must take care to pass on this spirit just as it came to them—unspotted, honorable, and true. It is the heritage to face the future with faith, hope, and courage.

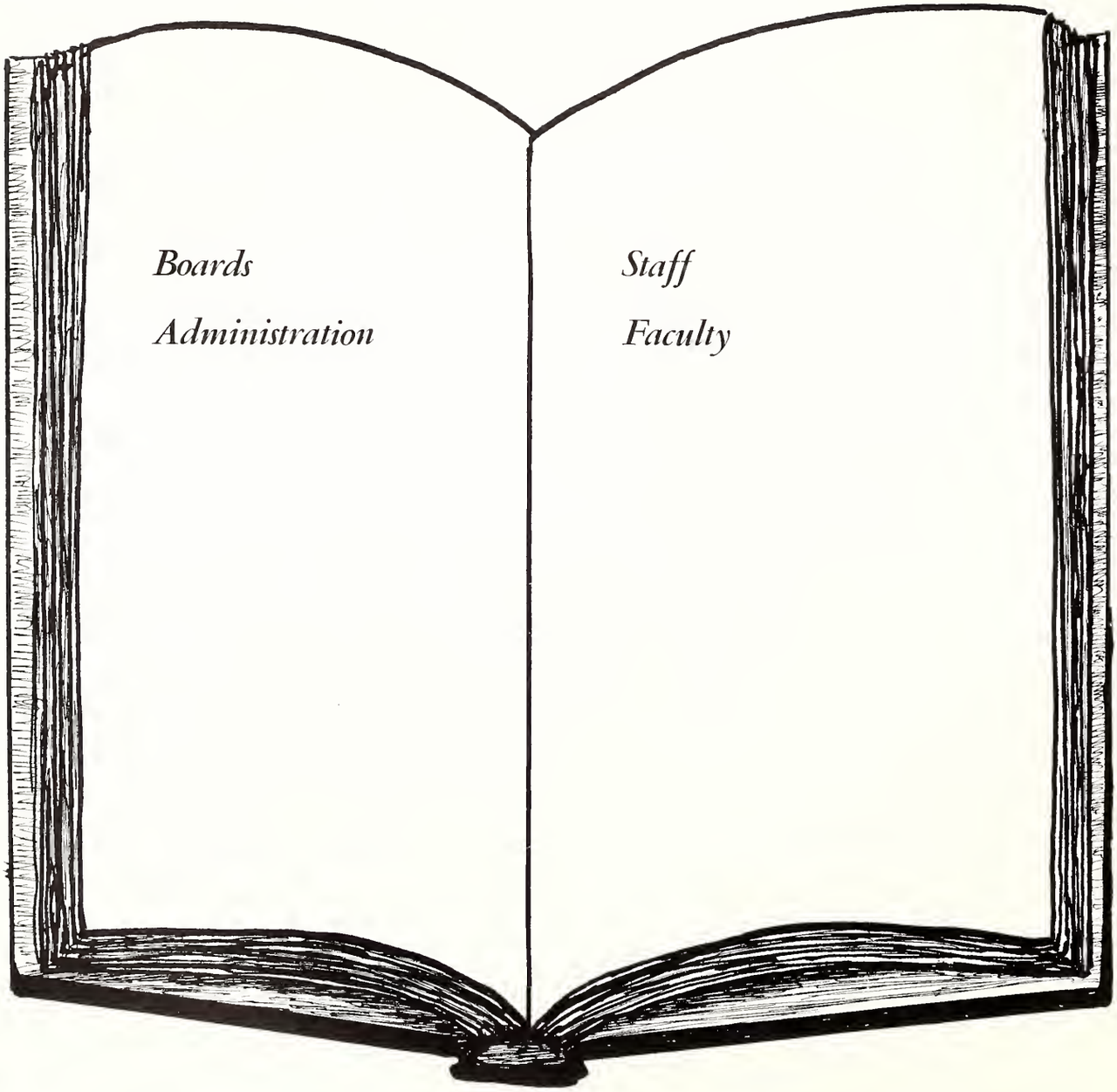
Boards
Administration
Staff
Faculty

Board of Trustees

(Front, left to right) George W. Morgan, Mr. J. E. Aldridge, Secretary; Mr. Sharp W. Banks, Jr., and Mr. R. E. Wooley. (Front, left to right) Mr. F. M. Graves, President; Mr. Max Alman, Mr. H. H. Davis, Mr. C. C. Graves, Mr. R. A. Callaway, Mr. E. Ray Izard, Mr. L. L. Autry. Not shown—Mr. J. E. Blackburn and Dr. Robert Mayo, President of Hinds Jr. College and Consultant to Utica Junior College.

Board of Supervisors

(Seated, left to right) Mr. S. M. Hubbard, Third District; Mr. Tom Virden, First District; Mr. Malcolm Warren, Second District. (Standing, left to right) Mr. Charlie Scott, Chancery Clerk; Mr. L. J. Beasley, Fifth District; Mr. Johnnie Taylor, Fourth District.

The President's Message

UTICA JUNIOR COLLEGE
(HINDS COUNTY AGRICULTURAL H. S.)
UTICA, MISSISSIPPI

OFFICE OF THE PRESIDENT — TELEPHONE: 888-2611

January 14, 1966

Dear Students and Friends:

The change to meet new needs seems to be the major concern today. Utica Junior College is a part of that change. In order to meet new needs of the students and the community the college has launched an expanded building program: a student union, which will be completed by September of this year; an administration-classroom building; Vocational-Technical Complex; library; and Fine Arts Building.

The college has a nineteen percent increase in enrollment this year. This is based upon the increased opportunities for employment whose demands are greater than the college can supply. With the rate of the current increase in enrollment, by 1968 we plan to have one thousand college students.

The college has graduates who have transferred to and graduated from all the major senior colleges in our area and many of them graduated with honors. The Vocational-Technical students are working in industry with good salaries. The barbering and cosmetology students are placed in practically every barber shop and beauty salon in this area.

The junior college is now in the process of doing its self-study as a part of the requirements for full accreditation by the Southern Association of Colleges and Schools. Our High School Department has been fully accredited by the Southern Association for many years.

Utica Junior College is able to expand and meet the new needs of the students because it has a well trained, energetic, and dedicated faculty and staff.

I congratulate the staff of the Uticanite upon a job well done.

Sincerely yours,

Walter Washington

Walter Washington
President

WW/ejh

UTICA JUNIOR COLLEGE IS TAX SUPPORTED

The Dean's Message

Dear Friends,

We often wonder what it would be like if we did not publish an annual each year. The lives of most of us are so crowded that there is not time or opportunity for the proper study of documents, papers, catalogs, books, etc; and indeed the world is so full of these that one could go but a short way in a lifetime devoted to reading. This year we have friends on our annual staff who have selected for our enjoyment the best of everything which has happened especially this year at Utica Junior College and has placed this before us so that we may familiarize ourselves with what has happened at Utica this year.

Truly, all of us are indebted to the annual staff for putting together this unique publication. Our wish is that our words and deeds depicted throughout this annual will create an image which will complement the hard work done by the members of the annual staff and that all who read this annual will enjoy it to the fullest.

Arthur H. Kinnard, Jr.
Dean of Instruction

Administration

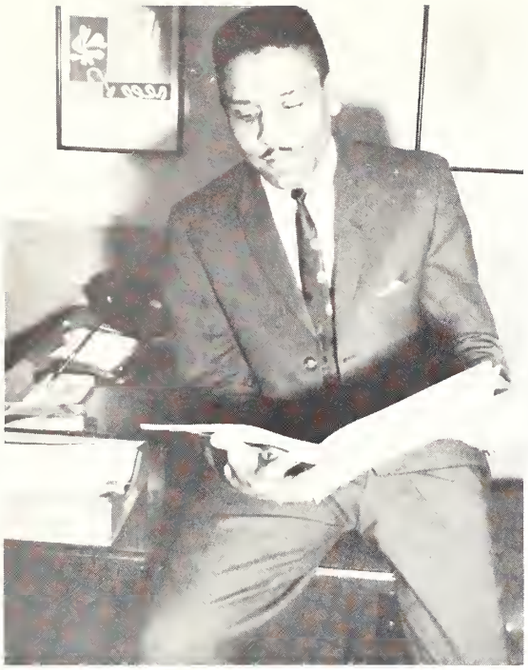

J. LOUIS STOKES
B.S., Further Study
Business Manager

MISS JESSIE M. JAMES
B.S., Further Study
Registrar

BOBBY HENDERSON
B.S., M.S.
Vocational Technical Coordinator

MRS. ELLESTINE TURNER
B.S., M.S.
College Counselor

MRS. FAYE STOKES
B.S., Further Study
High School Counselor

MRS. CHRISTENE STEVENS
B.A., Further Study
Librarian

Administration

MARK NICHOLS
B.S., Bookkeeper

MRS. ERMA J. HAWKINS
B.S., Further Study, Secretary to President

MRS. GLORIA STUDDARD
Library Secretary

MRS. SHERIE MORAN
B.S., Secretary to Dean

CONWAY NORWOOD
B.S., Bus Coordinator

MRS. BARBARA E. McCOY
B.S., Secretary to Business Manager

MISS BETTY BLACK
B.S., Vocational Technical Secretary

Faculty

EMANUEL ABSTON
B.S., M.S.
History

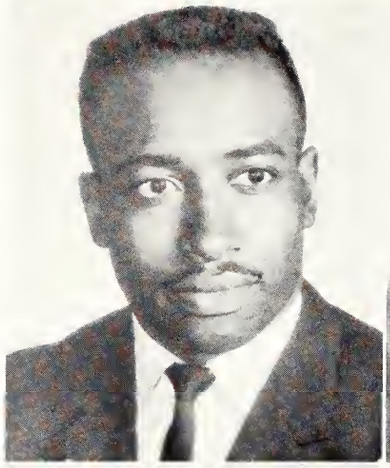

ROBERT ANTHONY
B.S., M.S.
Biology, Departmental Chairman

P. B. BOSTON
B.S., Further Study
Auto Mechanics

JAMES BROWN
B.S.
Mathematics

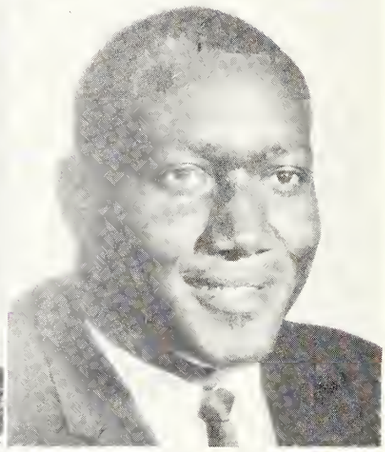

MRS. JUANITA BROWN
B.S., Further Study
Home Economics

MISS ROSIE HELEN BROWN
B.S.
English

JAMES BYRDSONG
B.A., M.A.
English, Departmental Chairman

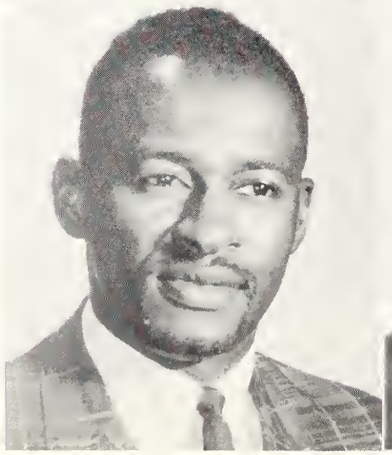

MRS. RUTH BYRDSONG
B.S.
Biology

Faculty

J. B. CARTER, JR.
B.A.
English

MRS. M. DINAH CARTER
B.A., Further Study
English

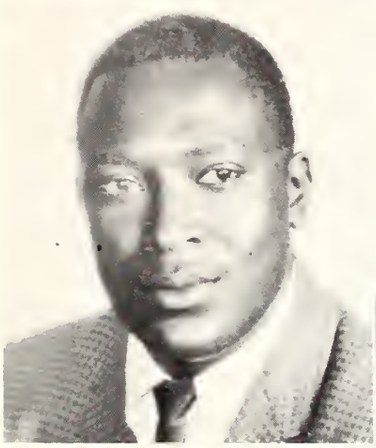

RONALD COLEMAN
B.S.
Industrial Arts

ROBERT COWHERD
B.S.
Health and Physical Education

WILLIAM DAVIS
B.S.
Electronics

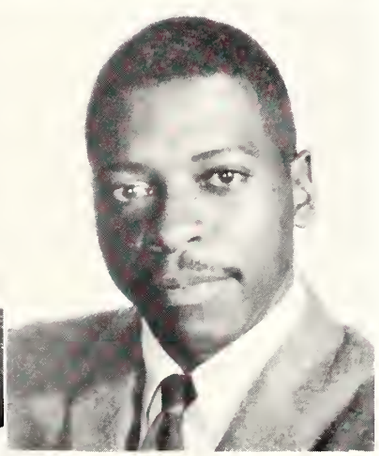

OTIS ELIJAH
B.S.
Building and Construction

CLARENCE EWELL
B.A., M.A.
Social Science, Departmental Chairman

JOHNNY J. HALSELL
B.S., M.S.
Mathematics

Faculty

BENJAMIN HARPER
B.S., M.S.
Chemistry

EDDIE HAWKINS, JR.
B.A., Further Study
Biology

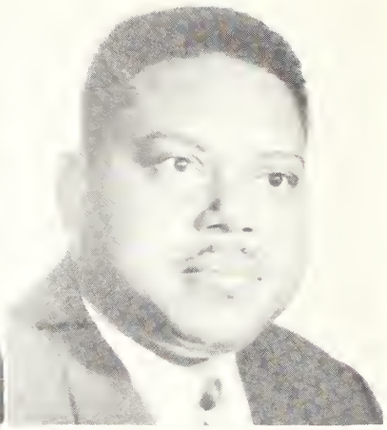

MRS. IDA HUBBARD
Cosmetology

DENNIS LEE JACKSON
B.S.
Agriculture, Departmental Chairman

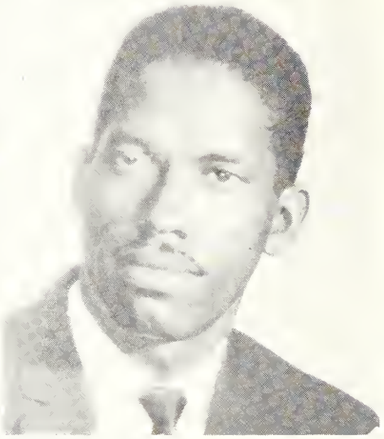

MRS. ANNIE L. JACKSON
B.S., M.S.
Home Economics, Dean of Women,
Departmental Chairman

MISS LOUISE JACKSON
B.A., Further Study
Sociology

ARTHUR JONES
B.S.
Biology

MRS. DOROTHY JONES
B.A.
French

Faculty

JAMES F. JORDAN
B.S., Further Study

MRS. OUIDA KINNARD
B.S., Further Study
Music

MISS ELLA LEFLORE
B.S., Further Study
History

LOUIS L. LEE
B.S., Further Study
Music, Departmental Chairman

MISS JUANITA McADORY
B.S.
Home Economics

ROBERT E. MORELAND
B.S., Further Study
Health and Physical Education,
Departmental Chairman

MRS. LUELLA M. MURRAY
B.S.
English

JULIUS MYERS
B.S., Further Study
Physical Science

Faculty

MRS. LENA MYERS
B.A., M.A.
Social Science

ROBERT NORVELL
B.S.
Industrial Arts

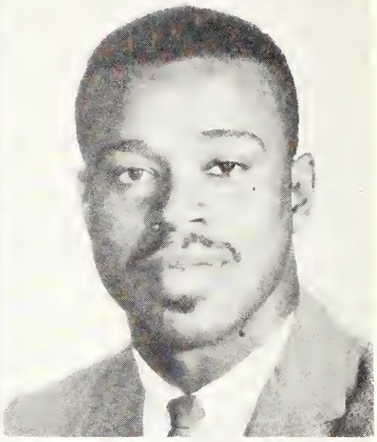

JOHN W. OWENS
B.S., M.S.
Agriculture

SAMUEL RICHARDSON
Barbering

BENNY K. RICHMOND
B.A.
Music

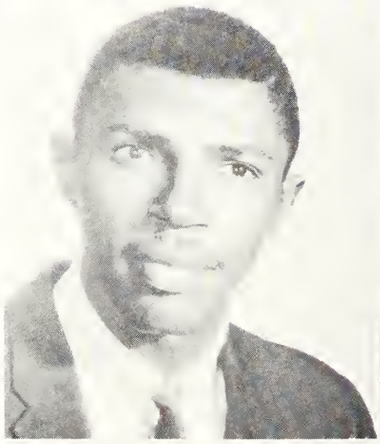

RALPH SARTIN
B.S., M.S.
Chemistry

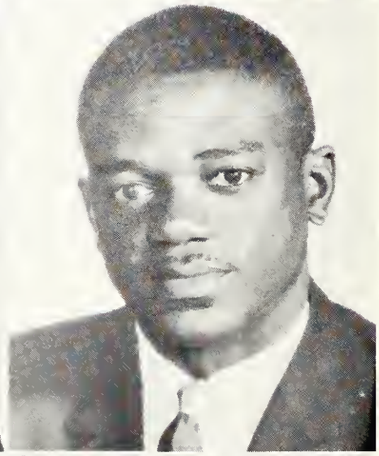

JOSEPH SMITH
B.A., Further Study
Mathematics

HUGH E. STEVENS
B.S., M.S.
Art

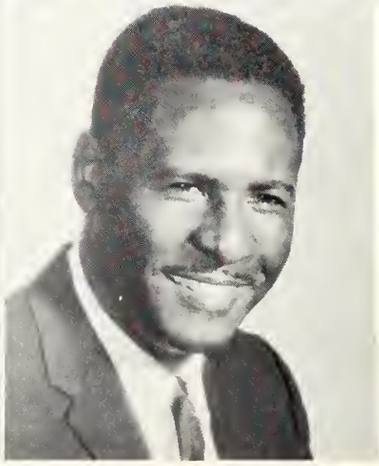

Faculty

HARRY E. STUDDARD
B.S.
Architecture

MISS WILLIE MARY TAYLOR
B.S.
Business Education

ROBERT THOMPSON
B.S.
Mathematics

MRS. CAROLYN WASHINGTON
B.S., M.S.
Social Science

MISS GLENDA FAYE WEST
B.S.
Health and Physical Education

MISS KATHERINE WILLIAMS
B.A., Further Study
History

SOPHOMORES

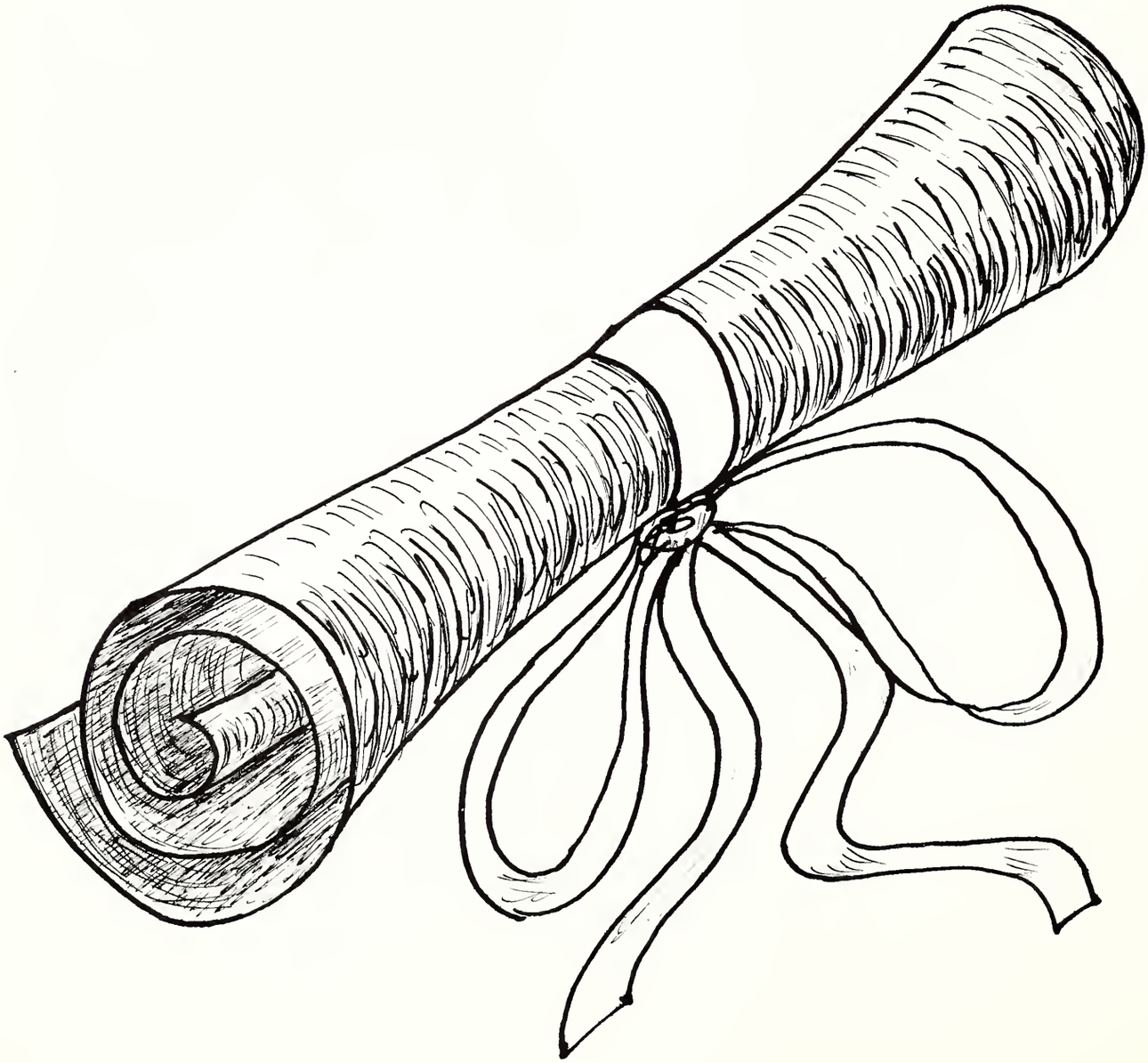

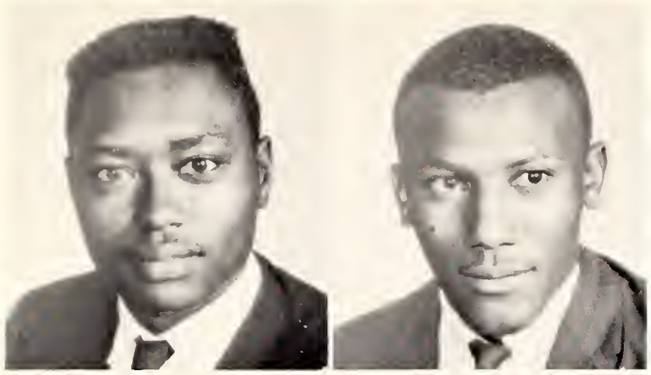

BILLY ALTON
Hazlehurst

LARRY AYERS
Crystal Springs

SAMUEL BANKS
Hazlehurst

DORIS BELL
Vicksburg

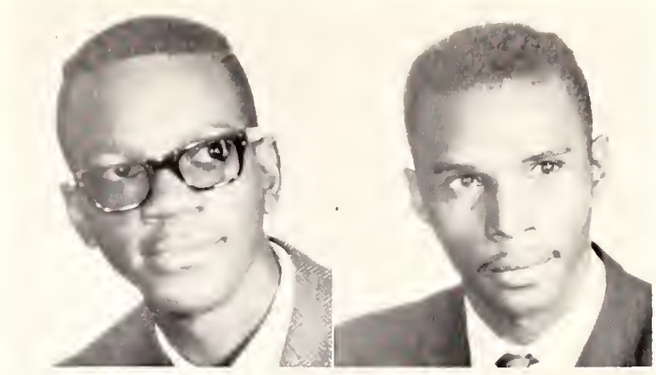

PHILLIP BLACKMON
Jackson

ROBERT BLACKMON
Jackson

JAMES BOLDEN
Jackson

PATRICIA BOLDEN
Jackson

SONNY BOLLS
Vicksburg

KENNY BOWLING
Jackson

RUDOLPH BRACEY
Raymond

HENRY BRADLEY
Hazlehurst

JUANITA BRADLEY
Carpenter

ROY BRADLEY
Crystal Springs

CURTIS BRIDGES
Jackson

HOWARD BRIDGES
Jackson

Sophomores

ESSIE BRISTER
Jackson

MARY BROWN
Utica

CHARLES BROWN
Raymond

JOHN BRYANT
Jackson

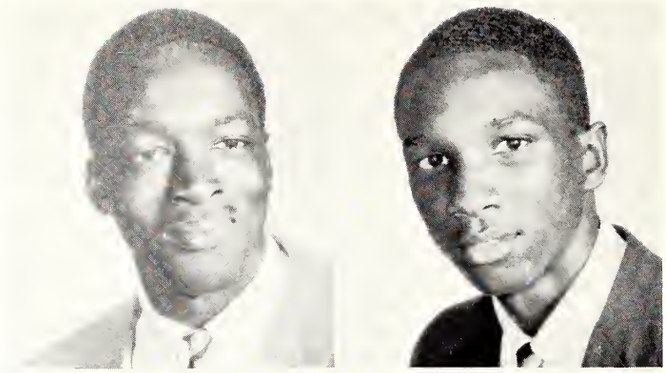

EARL CHAFFIER
Jackson

MELVIN CHARLESTON
Jackson

JEAN CHAMBERS
Edwards

SHELLY CHATMON
Edwards

JEFFRETHA CHRISTIAN
Vicksburg

ELEANOR DAVIS
Hattiesburg

JOHN CORLEY
Utica

EUGENE DAVIS
Vicksburg

JIMMY DILLIARD
Jackson

BETTY DRAKE
Vicksburg

ERNA DIXON
Georgetown

LULA ELMORE
Vicksburg

MYRA FERGUSON
Utica

CLEMATEEN FLAGG
Edwards

CHARLES FUNCHESS
Sanatorium

PRECIOUS GADDIS
Bolton

LUELLA GARY
Hazlehurst

MARY GATLIN
Crystal Springs

ANNA GRAY
Hazlehurst

SAUNDRA GRIFFIN
Jackson

ROYCE GILLIAM
Jackson

CHARLIE HARRIS
Raymond

LUTHER HARRIS
Jackson

MARY HARPER
Clinton

NANCY HENDERSON
Raymond

ROBBIE HENRY
Jackson

SUSETTE HILL
Edwards

SAMUEL HILLIARD
Hazlehurst

Sophomores

EARLEAN HUBBARD
Flora

ARTHUR JAYNES
Mendenhall

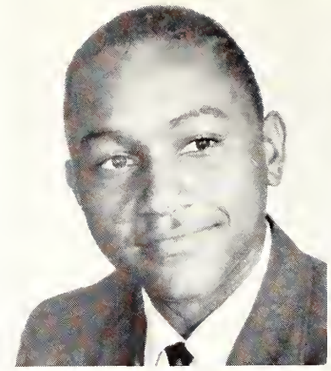

JAMES JONES
Hermanville

ROBBIE JONES
Jackson

MARGARET JACKSON
Vicksburg

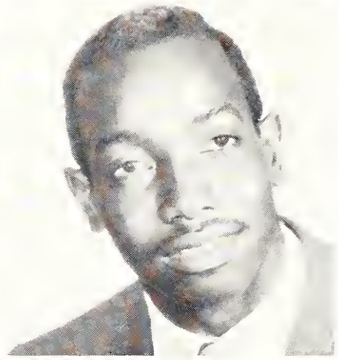

JOHN JENKINS
Clinton

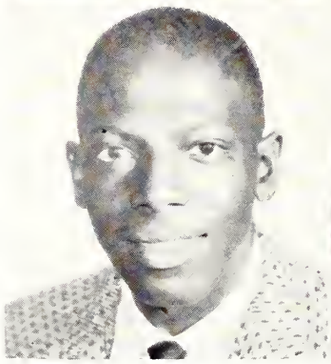

JOHN JONES
Hazlehurst

CAROLYN JOHNSON
Vicksburg

CLARA JOHNSON
Hazlehurst

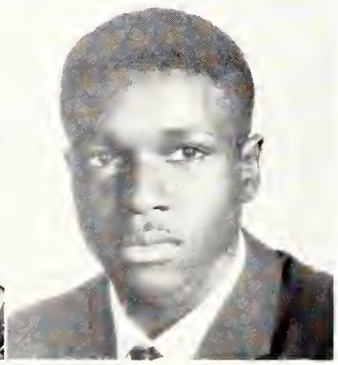

W. C. JOHNSON
Edwards

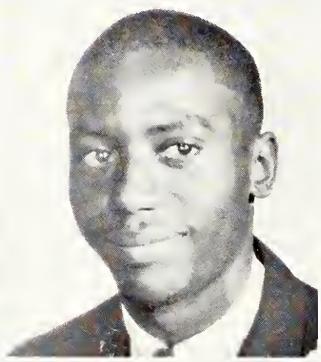

DAVID KELLEY
Jackson

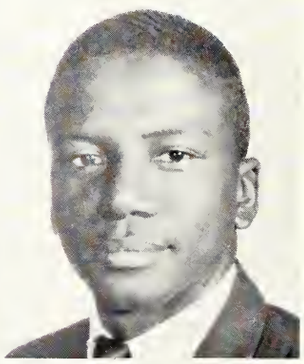

NARVEL KIMBLE
Utica

MYRTLE JOHNSON
Vicksburg

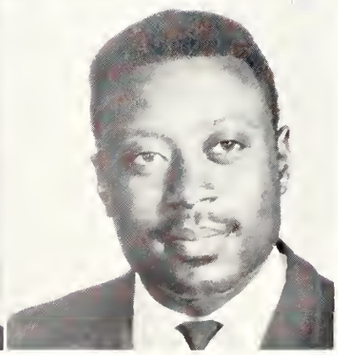

W. C. JORDAN
Bolton

BERTHA KEYS
Jackson

EDNA LADNER
Vicksburg

EDDIE J. LEE
Vicksburg

MARJORIE LEWIS
Vicksburg

BETTYE LOUIS
Jackson

HANNAH LITTLE
Hazlehurst

SUSIE LLOYD
Bolton

TOMMY LYMAN
Richton

LOUETTA LOWE
Vicksburg

BERNICE McCLENTON
Crystal Springs

BETTYE McGEE
Florence

JULIA MALLETT
Edwards

ARIZONA McPHERSON
Jackson

DOROTHY MARTIN
Hazlehurst

JOHN MELVIN
Brandon

INA BELL MILTON
Jackson

MILDRED MILLER
Hazlehurst

ALFREDIA NELSON
Crystal Springs

Sophomores

GWENDOLYN NEWTON
Jackson

BARBARA OVERTON
Vicksburg

LEE ESTHER NEWTON
Jackson

EARNESTINE PENDLETON
Hazlehurst

GLADYS PENDLETON
Hazlehurst

ALMA PRIDGEN
Jackson

DORA POPE
Terry

CLARENCE REED
Vicksburg

VICKI ROACH
Edwards

CRESSIE ROBINSON
Raymond

BOBBIE ROBINSON
Jackson

BESSIE SANDERS
Fayette

JOHNNY SCOTT
Jackson

SUSIE SHIPPINGS
Raymond

LULA SHELBY
Clinton

ANNIE SMITH
Jackson

LORETTA SMITH
Edwards

ROSETTA SMITH
Edwards

MELVIN STAMPS
Utica

RODNEY STENNIS
Philadelphia

JETHA TAYLOR
Clinton

KATHERINE TERRELL
Jackson

RICHARD TERRELL
Jackson

HATTIE THIGPEN
Crystal Springs

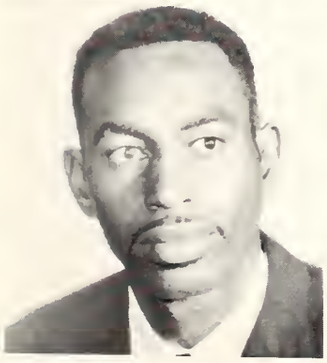

CORNELIUS THOMAS
Utica

MATTHEW THOMAS
Utica

BESSIE THOMAS
Jackson

THELMA TODD
Raymond

CHARLIE TOLLIVER
Vicksburg

McARTHUR TORRY
Jackson

L. E. VANCE
Jackson

SHIRLEY VEAL
Jackson

JAMES WALKER
Jackson

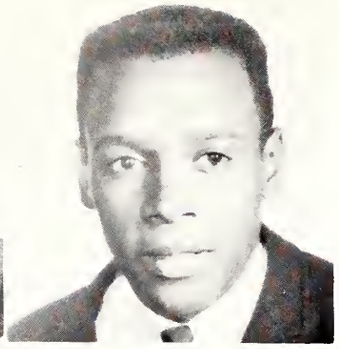

JERRY WASHINGTON
Hazlehurst

EUNICE WEBSTER
Jackson

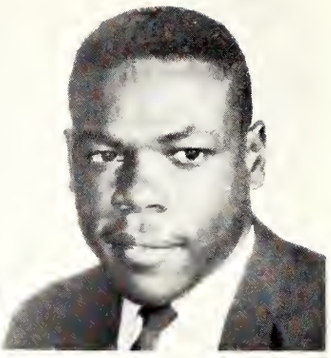

HENRY WELLS
Jackson

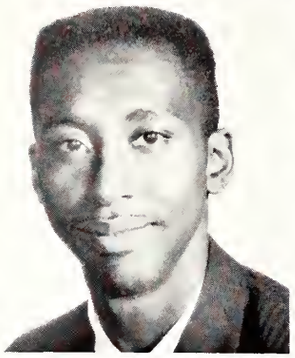

FRED WASHINGTON
Utica

JESSIE WASHINGTON
Wesson

DORISTENE WELCH
Georgetown

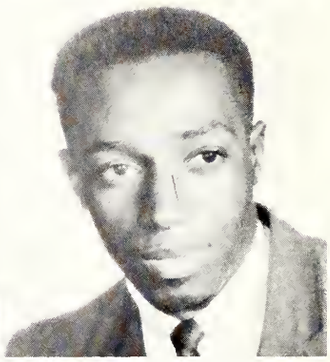

J. C. WELLS
Crystal Springs

HENRY WESS
Philadelphia

ETHEL WIGGINS
Hazlehurst

CLEO WILLIAMS
Edwards

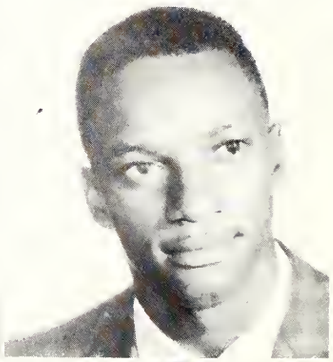

HENRY WITHERSPOON
Jackson

JOHNNIE S. WHITE
Jackson

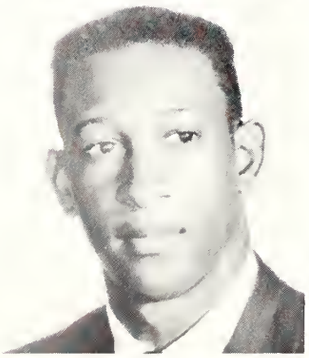

ALEXANDER WILLIAMS
Jackson

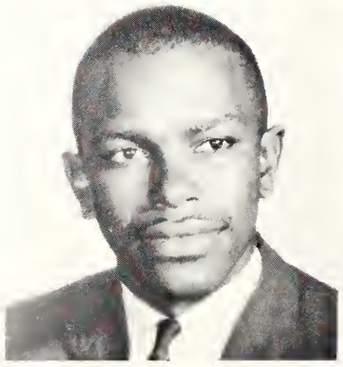

J. C. WINDMON
Hermanville

EARNESTINE YOUNG
Vicksburg

FRESHMEN

Sally Adams
John Aldridge
Edward Alexander
John Alexander
William Allen

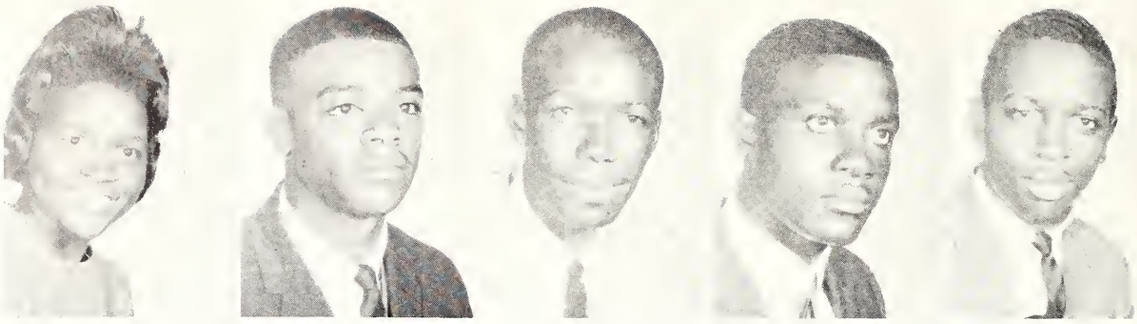

Jewel Allison
Bobbie Andrews
Vartru Archie
Annie Austin
Seymour Battle

Freshmen

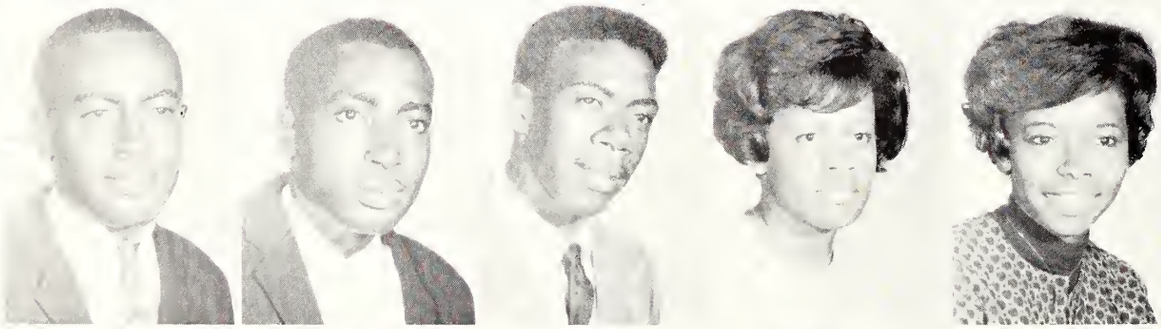

Daniel Baker
Joseph Baker
Dan Barnes
Malinda Barnes
Rosie Barnes

Cecil Barner
Lorene Blocker
Dorothy Bracey
Ethel Bracey
Alice Braggle

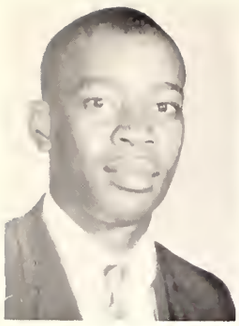

William Brent
Lee Etta Brown
Richard Brown
Robert Brown
Vergie Brown

Frank Buckhaulter
Elois Burnett
James Burnett
Alcee Burns
Jesse Burns

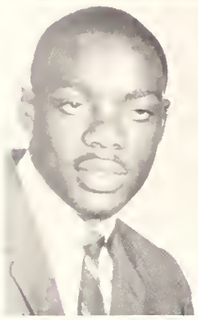

L. A. Burns
Clifton Butler
Percy Butler
Gearlean Byrd
Hattie Caldwell

Joan Campbell
Hermal Caples
Mary Carson
John Cartwright
Lebertha Cavitt

Larry Chatmon
Viola Chiplin
Margaret Clark
Robert Clark
Luella Coleman

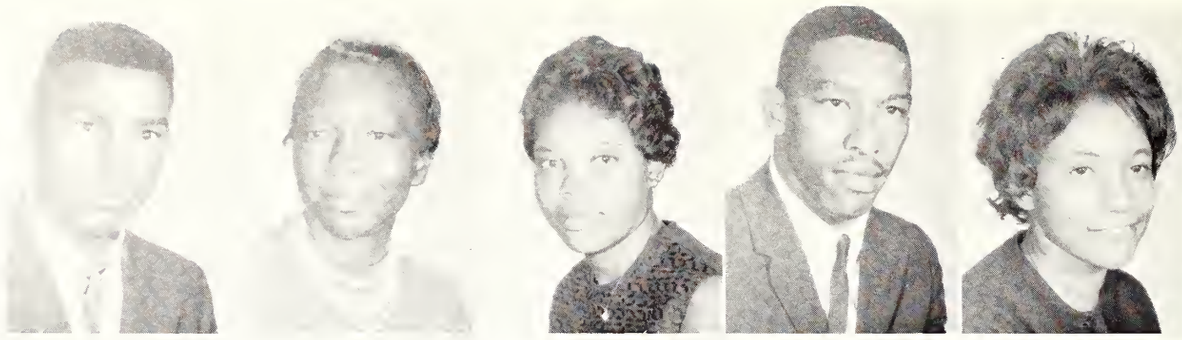

Willie Corley
James Cotton
Delores Craft
Christine Crooks
Paulette Darden

Freshmen

Gloria Davis
Johnny Davis
Leola Davis
M. C. Davis
Pearlie Davis

Queen Esther Davis
Robert Davis
Sarah Davis
Betty Dixon
Sarah Dixon

Harvey Dorsey
Johnny Dorsey
Alice Dukes
Evelyn Dukes
Ida Dunbar

Clarence Dunmore
Mable Elzie
Alvan Evans
Annie Evans
Gloria Evege

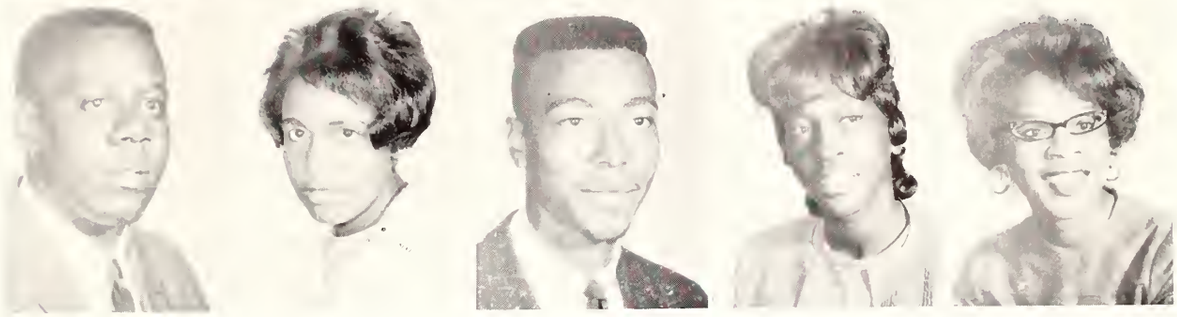

Gloria Fisher
Peggy Floyd
Dorothy Ford
Lottie Garrett
Eddie Giles

Leon Goldsberry
Lucille Goodlow
Bobbie Gray
Dorothy Green
Elma Green

Elvee Green
Jerrell Green
Richard Green
Robert Green
Ruby Lee Green

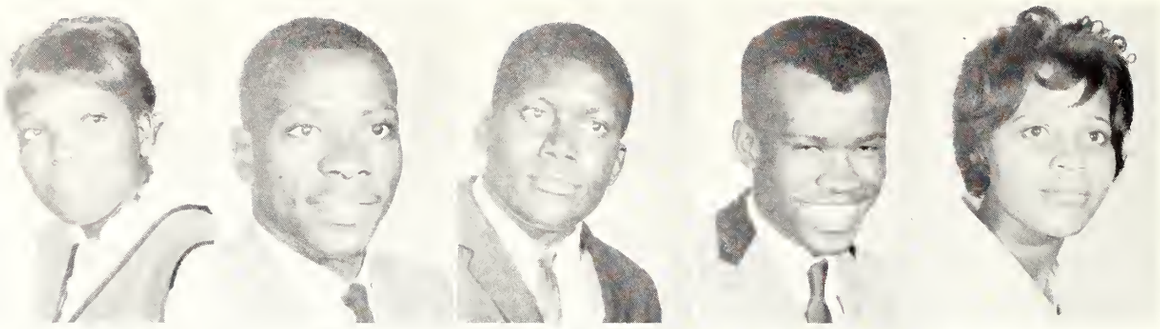

Dora Griffin
Bessie Handy
Joseph Hargra
Bertha Harper
Henry Harper

Freshmen

Naomi Harris
Clarence Harvey
Carolyn Head
Lee Samuel Henderson
Ruby Henderson

Charles Hill
Anthony Hilliard
Billy Holmes
Minnie Hood
Harry Hopkins

Cornelius Horton
Rosie Houston
Valerie Hunter
Charles Irving
Roy Ivory

Isiah Jackson
Marie Jackson
Paulette Jackson
Willie P. Jackson
Ernest Jamison

Joyce Jamison
Pauline Jacobs
Bertha January
Ruthie Jenkins
Bobbie Johnson

Emma Johnson
Gayle Johnson
James Johnson
Shirley Johnson
Thelma Johnson

Alberta Jones
Carolyn Jones
Jeanetta Jones
Lillian Jones
Mary L. Jones

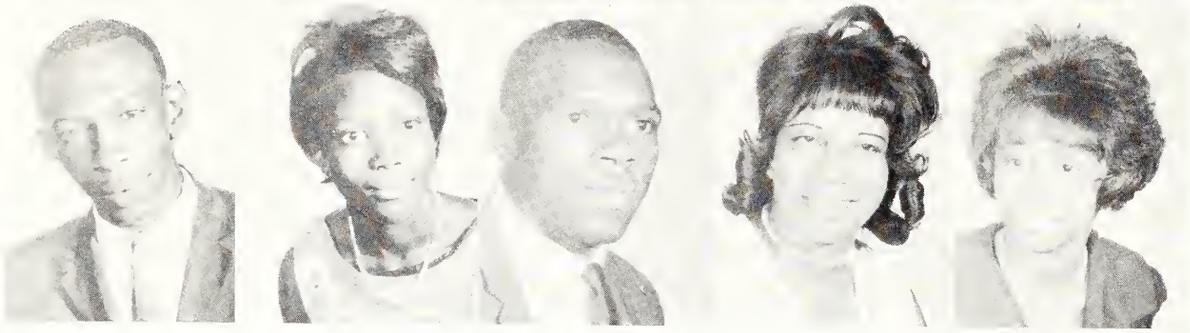

Roosevelt Jones
Sadie Jones
James Joyner
Maggie Joiner
Annie Kelker

Freshmen

Alice Kendricks
Tommy Kinnard
Chinella Kyles
Earnest Lacey
James Lee

Pearl Lee
Willie Bell Lee
Woodrow Lee
Leroy Leflore
Minor Lewis

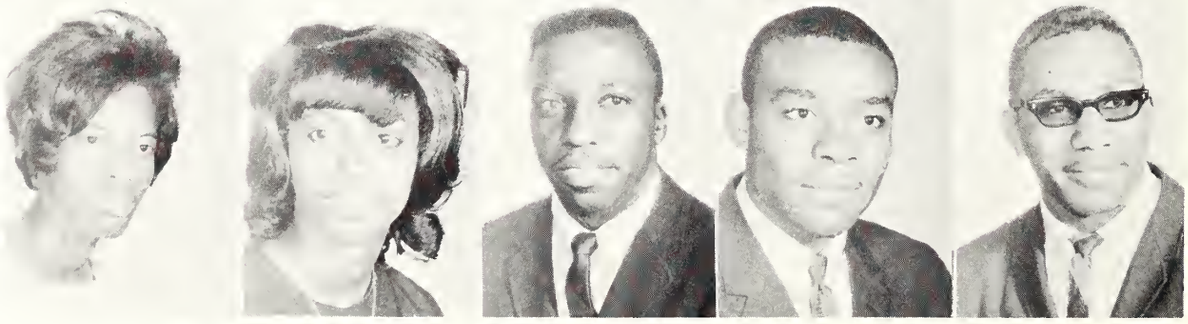

Rosie Lofton
James Longino
Jerry Love
Louise Lowe
Clara Lundy

Wedell McDonald
Joe N. McFarland
Dorothy McGee
Jacqueline McGee
Lula McGowan

Vergie McPherson
Vera Mannery
Barney Manuel
Carrie Mason
Mary Helen Mays

Jessie Mims
Merle Mims
Mozetta Monroe
Aaron Montgomery
Annie Moore

Earnestine Moore
Essie Moore
Robert Moore
Louise Morris
Vergie Morris

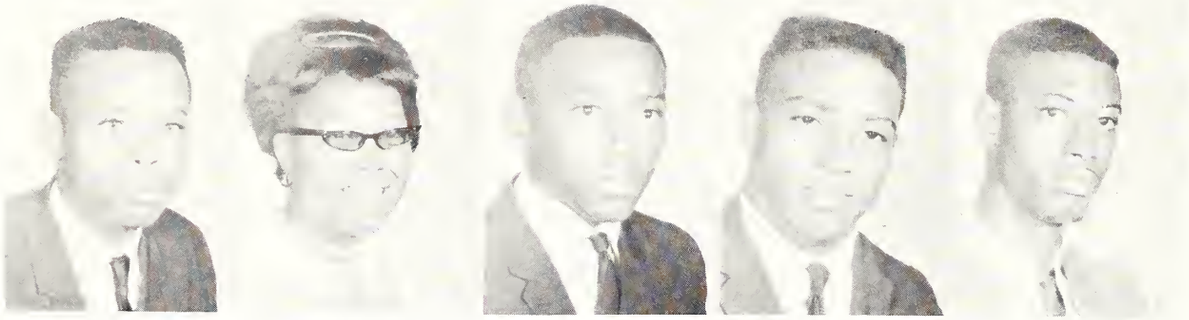

Jessie Mosley
Francis Murriel
James Myers
Woodrow Nelson
Albert Nolan

Freshmen

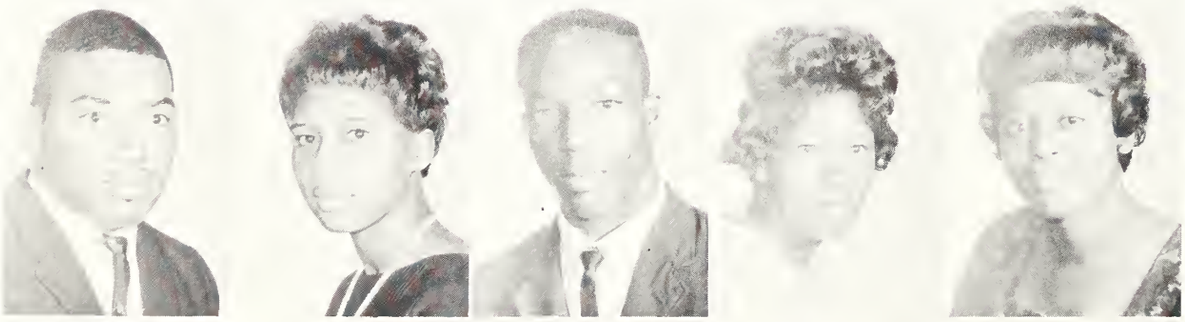

L. V. Nunnely
Florady Odems
James Outland
Dorothy Pace
Florene Parnell

George Pennington
Cornelius Piggs
Leon Plump
Reese Powell, Jr.
Susie Powell

E. L. Price
Annie Ragsdale
Maggie Randall
Vernon Redd
Frances Reed

Ida Reed
Mary Reed
Ruby Reed
Abena Reese
Rosie Reed

Cola Dean Reese
Ida Rider
Tom Ridley
Howard Roberts
Floyd Robinson

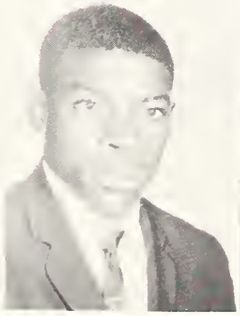

Walter A. Robinson
Walter Robinson, Jr.
Minnie Rodgers
John Rollins
Shirley Ross

Arthur Sanders
Leverne Sayles
Carolyn Seals
Annie Seaton
Ruby Schuler

Linda Scott
Rodger Scott
Ammie Simpson
Ruby Sisney
Verdisel Stamps

Freshmen

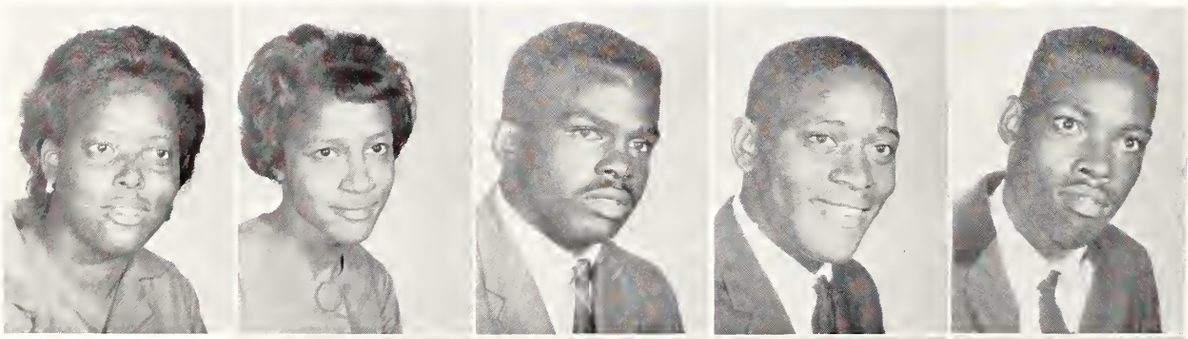

Maggie Stingley
Doretha Smith
James Smith
Joseph Smith
Willie Smith

Gloria Snow
Jessie Spann
Barbara Sturgis
Marjorie Sudduth
Alice Tarrio

Catherine Tate
Robert Tate
Earlean Taylor
Gloria Taylor
Jesse Taylor

Ruby Taylor
Ruby Terry
Sally Thigpen
Earnest Thomas
Elaine Thomas

Eva Thomas
Helen Thomas
Angeline Thompson
Bennie Thompson
James Thornton

Rosie Turner
Queenie Turner
Johnnie VanBuren
Robert Vaughn
Francis Virgil

Cola Jean Walker
Thomas Walker
Bennie Wallace
Bonnie Walters
James Walton

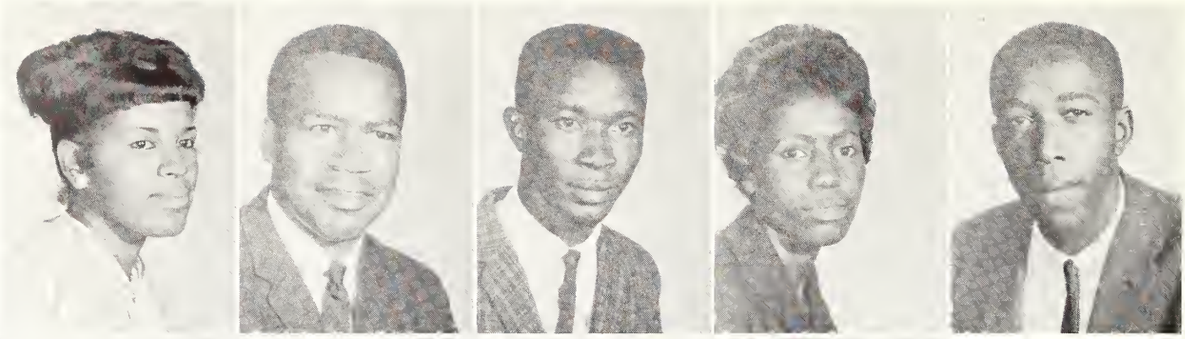

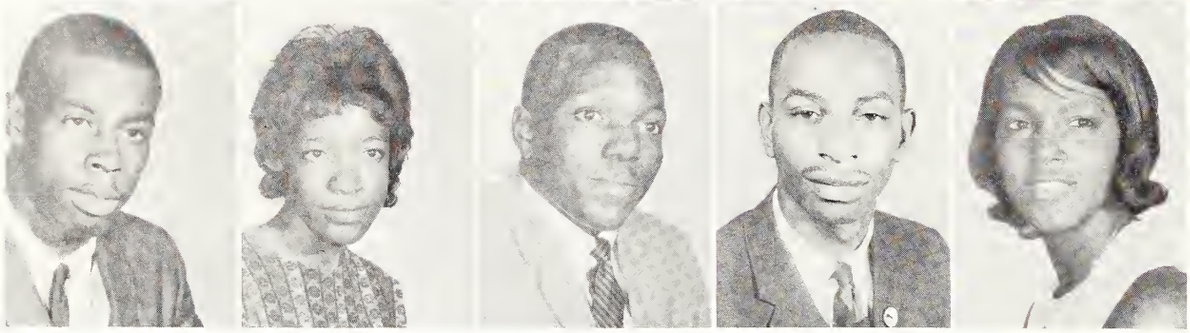

Booker Washington
Clara Washington
Willie Washington
Hezekiah Watkins
Bobbie Watson

Freshmen

Jessie Watson
Johnnie Webster
Earnestine Webb
Wilmer Webb
Della Weathersby

Walter Wells
Carrie White
Hugh White
Joseph White
Laverne White

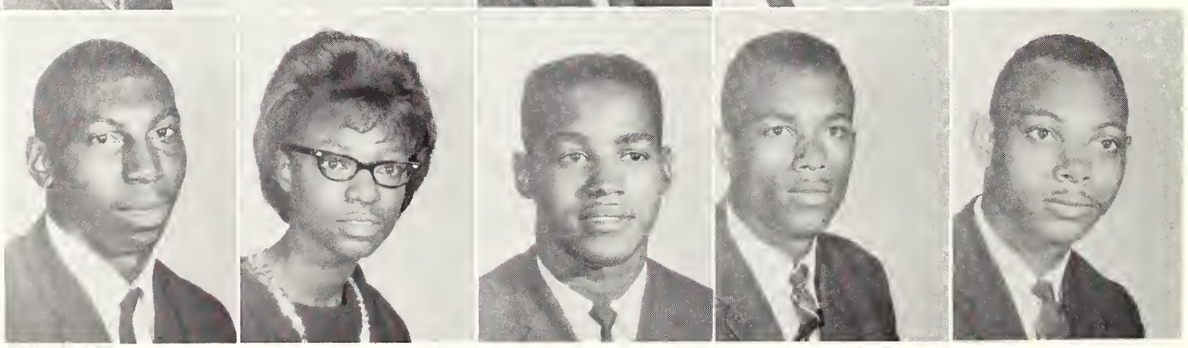

Vernon White
Willie White
Alois Williams
Clarence Williams
Dorothy Williams

Effie Williams
Flora Williams
Franklin Williams
Hester Williams
James Williams

Johnny Williams
George Wilkes
James Wilson
Geraldine Winters
Cecilia Young

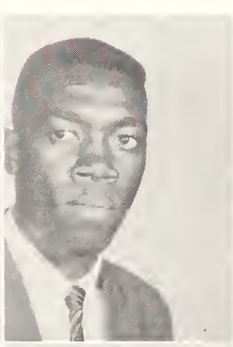
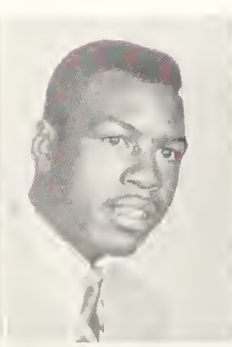

Dorothy Young
Francis Young
Patricia Young
Lovie Youngblood

TWELFTH GRADE

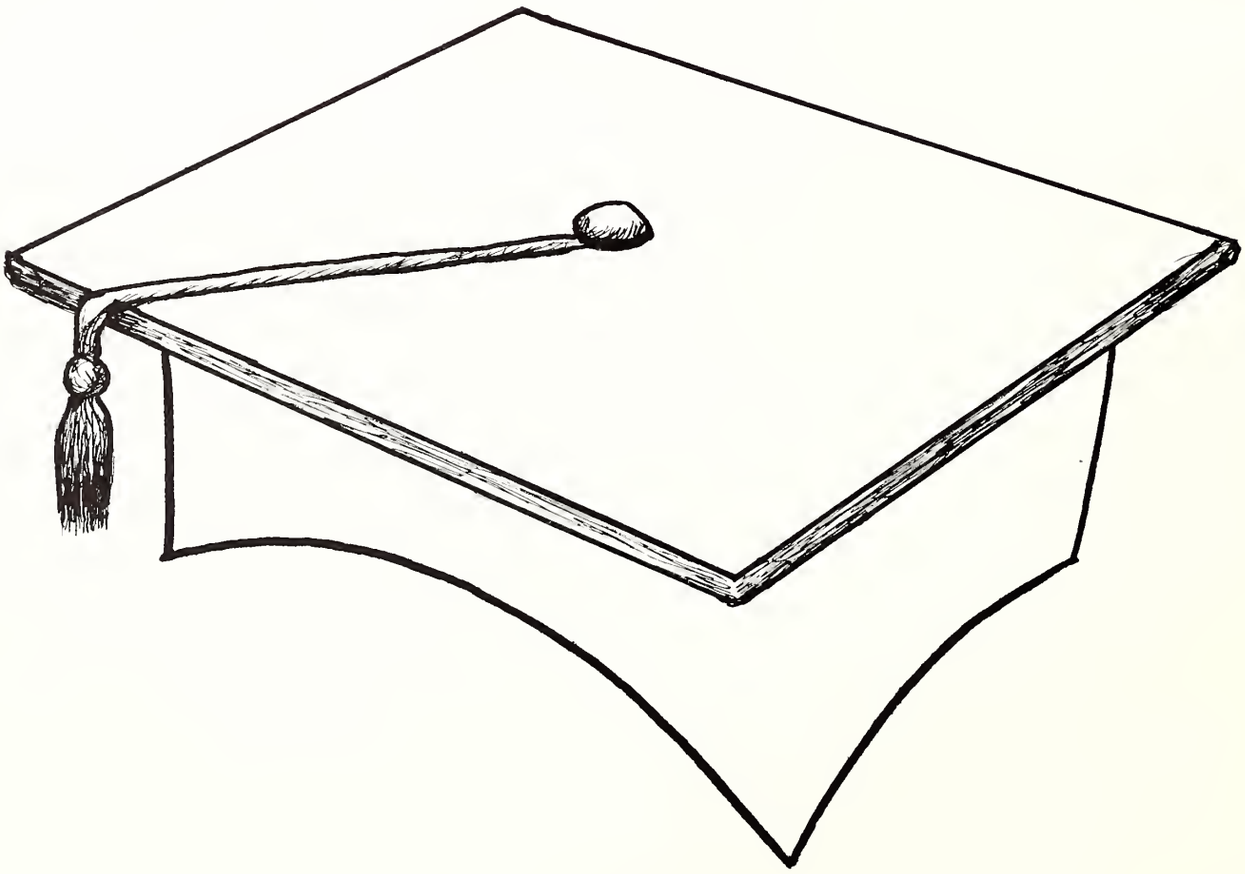

Ruby Adams
Raymond

Alice Bankston
Terry

Robert Allen
Learned

Mable Beecham
Utica

Glover Bell
Terry

Carolyn Bracey
Bolton

Percy Bland
Edwards

Mary Lee Brown
Crystal Springs

Alcorn Butler
Edwards

Florence Burks
Edwards

Alexander Butler
Edwards

Annie Burks
Edwards

Earl Jean Burns
Raymond

Shirley Carter
Raymond

Scott Callahan
Utica

Ruby Caston
Utica

Twelfth Grade

ELDNOR CLARK
Edwards

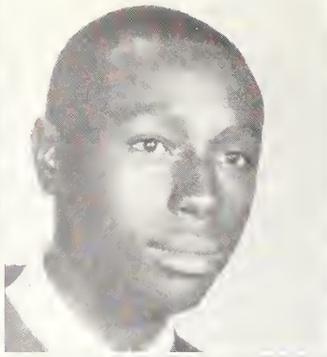

EDDIE COOPER
Edwards

CHARLOTTE DAVIS
Edwards

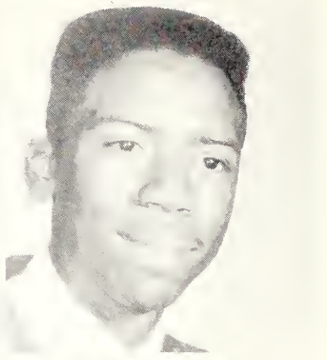

GERALD DAVIS
Utica

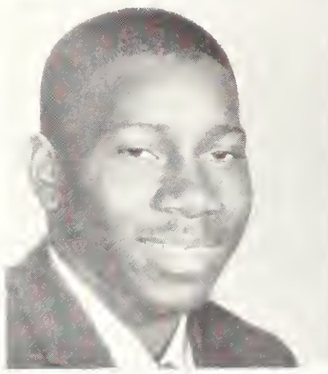

CHARLES COLEMAN
Edwards

LYNN COOPER
Edwards

ESSIE DAVIS, JR.
Utica

BARBARA DIVINITY
Utica

BETTY DRONE
Raymond

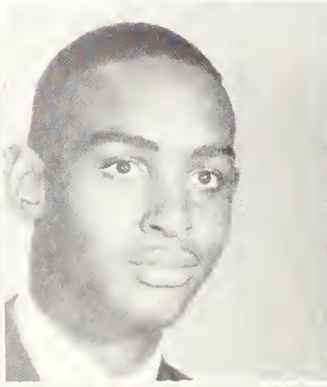

CARLES FISHER
Utica

TYRONE GETTIS
Utica

BOBBIE GRANT
Utica

A. C. DULANEY
Edwards

HATTIE FRAZIER
Utica

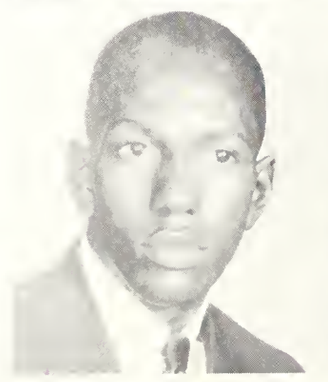

HERBERT GIBSON
Edwards

BONNIE GRAY
Raymond

JULIA GUICE
Raymond

WILLIE HARRIS
Bolton

ANNIE HUDSON
Terry

JOHNNIE P. HUNTER
Edwards

PAULINE HARRIS
Edwards

GLORIA HORTON
Edwards

EARNESTINE HUNTER
Utica

ALBERTINE IVORY
Edwards

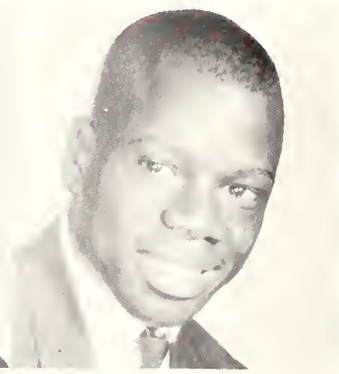

ANNETTE JACOBS
Bolton

BETTYE JOHNSON
Edwards

H. C. JOHNSON
Edwards

ULYSSES JOHNSON
Edwards

ODESTER JAMES
Utica

DOROTHY JOHNSON
Utica

ROSIE JOHNSON
Utica

EARNESTINE JONES
Utica

Twelfth Grade

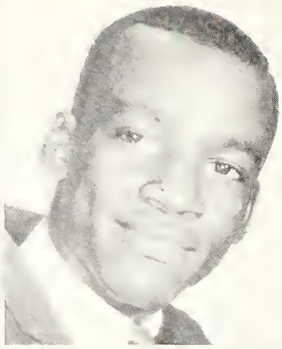

EARNESTINE JONES
Raymond

SHIRLEY JONES
Edwards

STELLA JONES
Utica

ANNIE JORDAN
Utica

VIOLET JORDAN
Edwards

JOHN KELLY
Utica

CALVIN KNOX
Edwards

WILLIE KYLES
Bolton

BENNIE JEAN LAWSON
Raymond

DAISY BELL LEE
Raymond

SUSIE LIGHTER
Utica

VERONE MCKINLEY
Raymond

LOISTENE MALLETT
Edwards

MADLYN MARSHALL
Edwards

LLOYD MASON
Raymond

PAULINE MASON
Carpenter

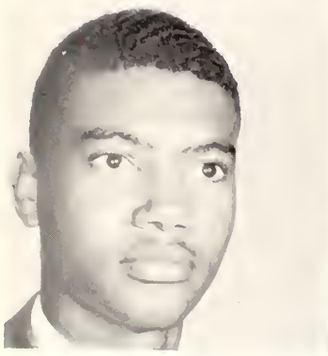

DESSIE MIMS
Utica

ROBERT MOORE
Utica

LAMAR NELSON
Edwards

ORA LEE PAIGE
Utica

EUGENE ROBINSON
Raymond

K. C. ROBINSON
Utica

VERTIS ROBINSON
Bolton

FRANK ROSS
Utica

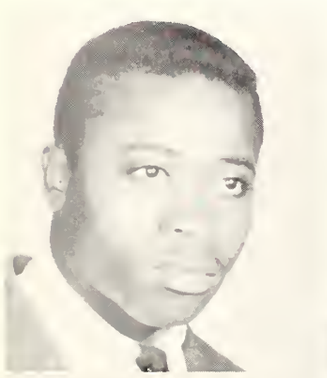

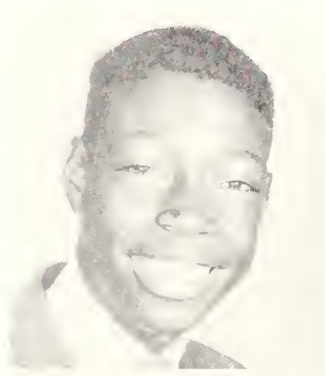
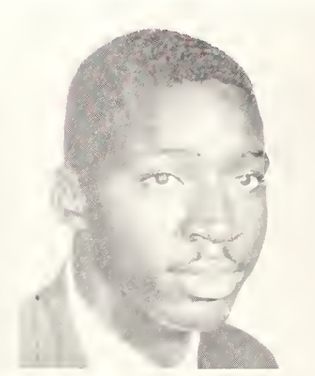
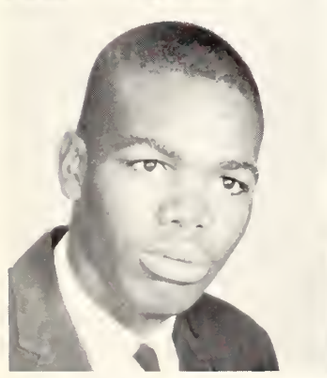

JAMES SANDERS
Utica

ROBERT SANDERS
Edwards

THADDEUS SANDERS
Raymond

EDWARD SCOTT
Raymond

JAMES SCOTT
Utica

KATHERINE SCOTT
Raymond

ROBERT SHERIFF
Raymond

FLOREATHA SMITH
Edwards

Twelfth Grade

HUBERT SMITH
Raymond

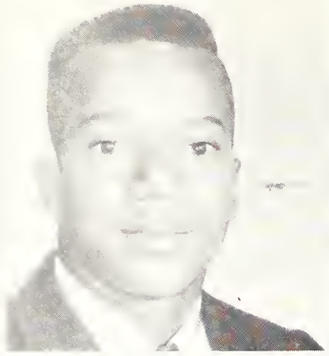

EXCELL SNOW
Edwards

ELNORA STAMPS
Utica

SHIRLEY TERRY
Terry

ANNIE SNOW
Edwards

CLIFTON STAMPS
Utica

VERTEAL STAMPS
Edwards

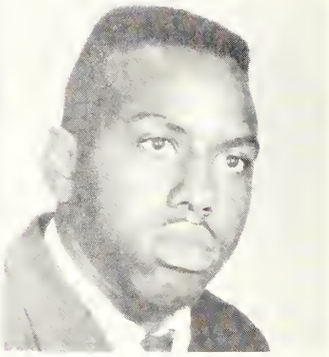

EDDIE THOMAS
Utica

IRA LEE THOMAS
Edwards

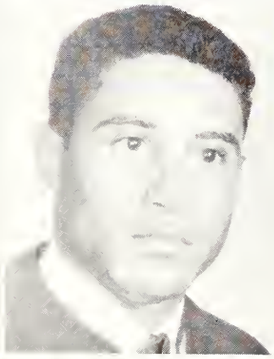

EDDIE THOMPSON
Edwards

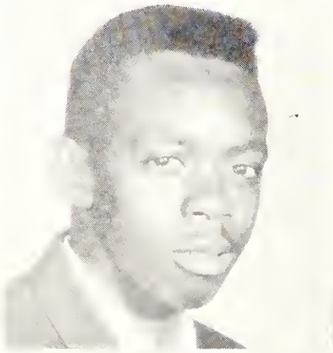

ROBERT TURNER
Edwards

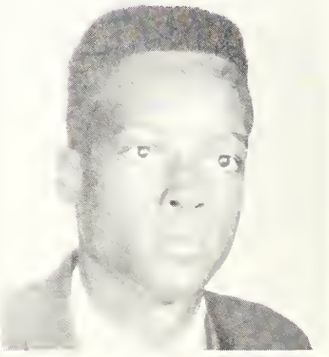

LEWIS WELCH
Edwards

CHRISTINE THOMPSON
Edwards

CLARA TRIMBLE
Utica

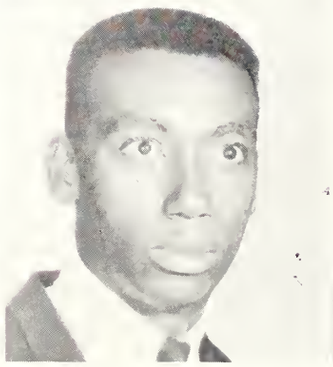

W. D. WADE
Crystal Springs

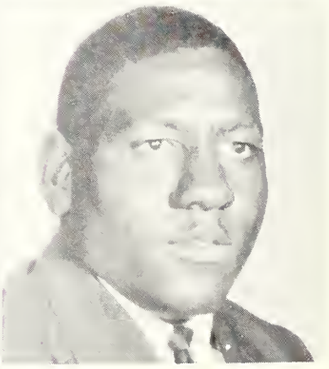

CLARENCE WEBB
Utica

MARY WILCHER
Crystal Springs

ROSIE WILDER
Utica

FLOYDIE WILLIAMS
Bolton

JAMES WILLIAMS
Bolton

ELEVENTH GRADE

Robert Adams
Henry Allen
Josephine Anderson
Richard Anderson
Annie Barnes

Annie Bland
Dorothy Bland
Ivory Blue
Thurman Bradley
Occlyde Broome

Barbara Brown
Mary Butler
Annie Byrd
Bertha Carter
Mattie Carter

Robert Carter
Louise Caston
Jerelene Cole
Nettie Coleman
Sarah Conner

Donald Cooper
Lorene Cross
Irene Crum
Johnnie Crum
Robinson Crump

Virginia Crump
James Curtis
John Daniels
Cassandra Davis
Elizabeth Davis

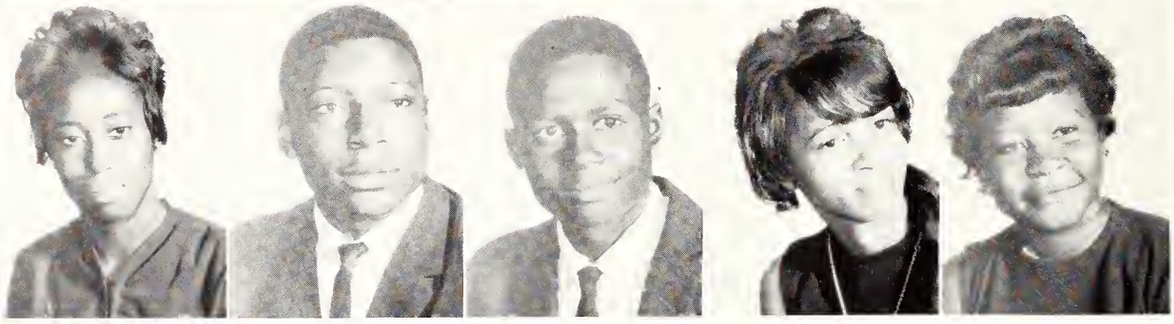

Eleventh Grade

Lanetta Davis
Willie Davis
Edward Dixon
Joe Dixon
Roosevelt Dixon

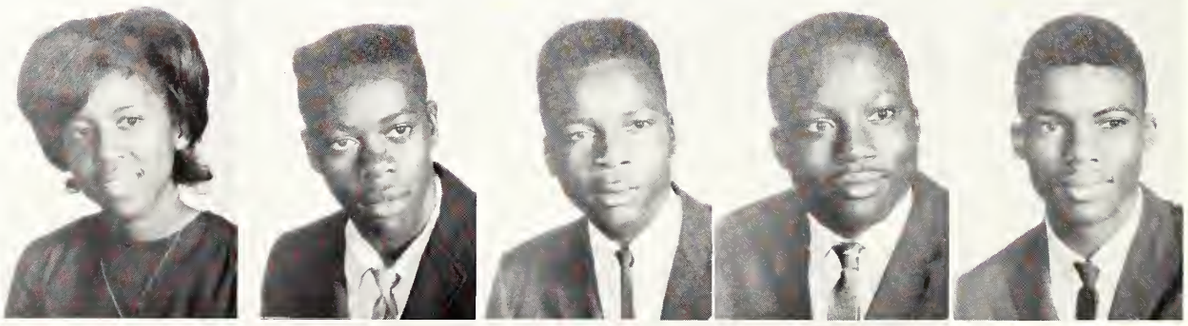

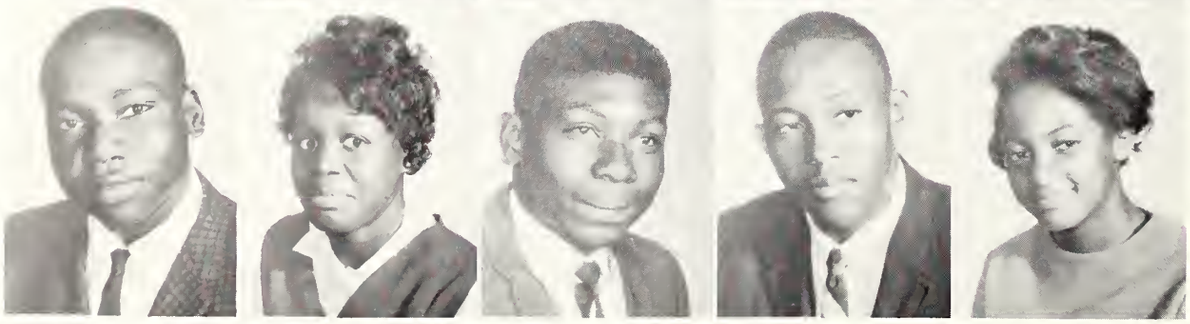

Ted Downing
Ethelene Dulaney
Jimmie Dunbar
James Durr
Earlene Ferrell

Ruby Ferguson
Sharkey Fisher
Vertis Flowers
Bobbie Frazier
Lovie Frazier

Lucy Gaddis
Bobbie Galloway
Minnie Gray
Inez Green
Delores Hamilton

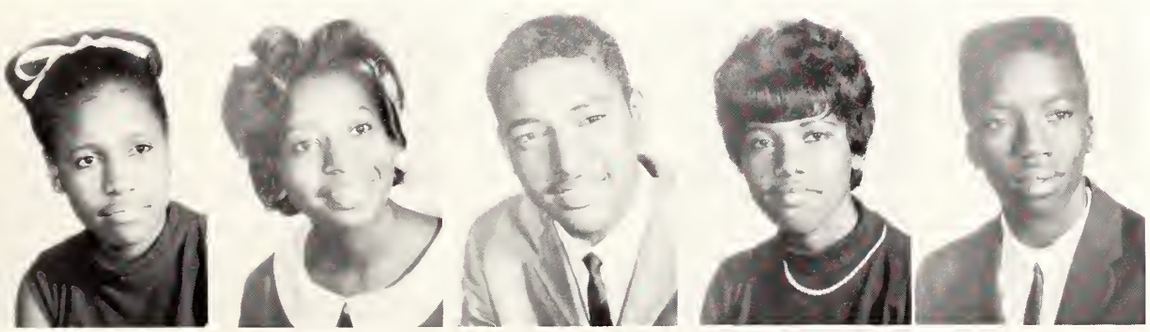

Laverne Hardy
Helen Harris
Kerry Harvey
Jerelene Hicks
McCurtis Hicks

Leon Hill
Sally Hunter
Catherine Hutton
Arthur Irving
Francis Jackson

Willie Jacobs
McArthur James
Josephine Johnson
Ora Lee Johnson
Shirley Johnson

Nelson Kelker
Maggie Kimble
Bettie King
Clara King
Joe Knox

Eleventh Grade

Mynella Liddell
Sarah Liddell
Vertis McKinzie
Robert McMullen
Donald McPherson

Willie Mack
Bessie Mallett
Ora Lee Marshall
Roy Mason
Taylor Mason

A. J. Mims
Doris Miller
Eugene Moffett
Mentha Moffett
Nelson Montgomery

Annie Moore
James E. Moore
Minnie Moore
Leon Mosley
Rufus Nichols

Edith Paige
Joe Perry
Garnetta Paichard
James Richardson
Johnny Richardson

Audrey Robinson
Charlie Robinson
Eugene Robinson
Jeanette Robinson
Laverne Robinson

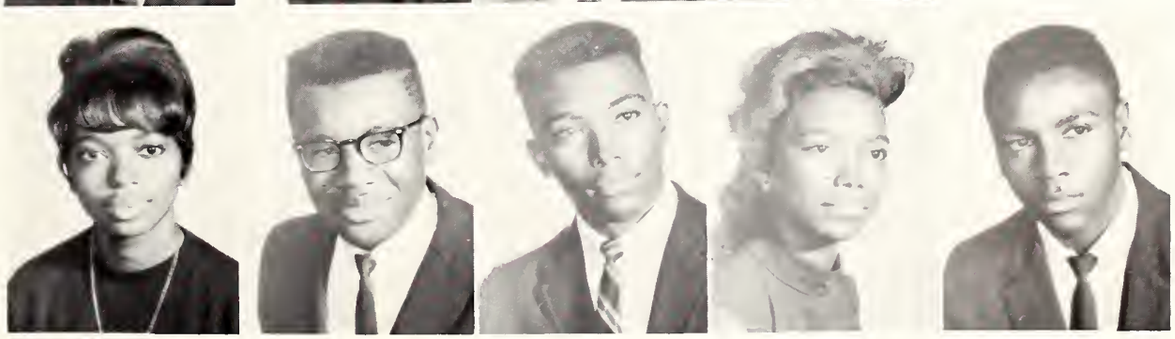

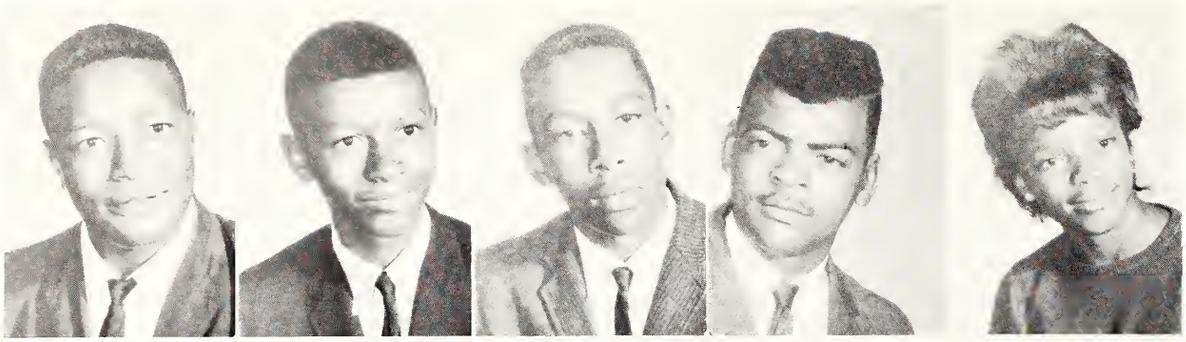

Samuel Robinson
Bernard Ross
Shelly Ross
Charles Roach
Luella Salone

Beulah Sanders
John Shears
Willie M. Shears
Willie Shippings
Carrie Sims

Eleventh Grade

James Sisney
Bernard Smith
Johnny Smith
Elijah Snow
Lucy Spencer

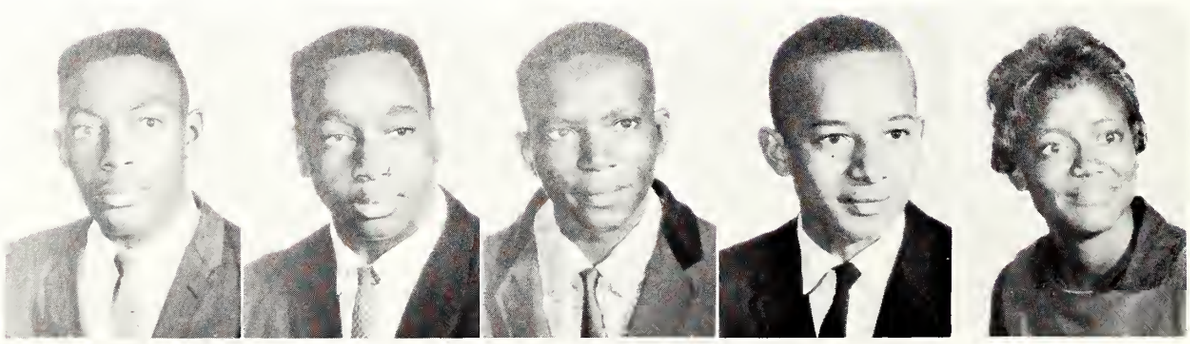

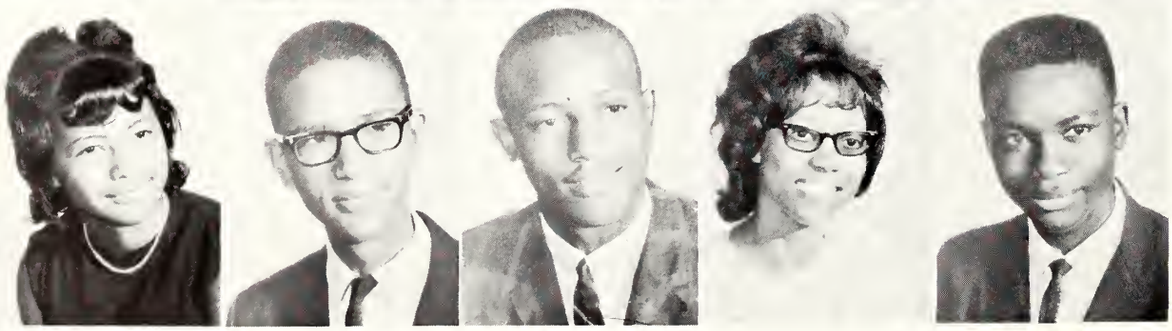

Dorothy Stamps
LeRoy Stamps
Robert Stamps
Juanita Stewart
James Stokes

Clifton Taylor
William Taylor
Lamar Terry
May L. Terry
Adline Thomas

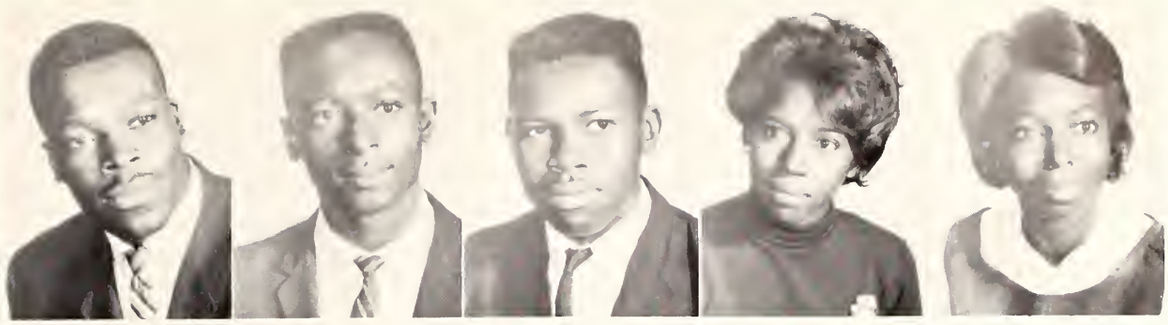

Mary Thomas
Prince Thomas
Annie Thompson
Jerel Thompson
Elliot Tigler

Joe Torry
Dorothy Trimble
Jerry Turner
Lewis Turner
Booker Walker

Margaret Walker
John Wallace
Edna Washington
Mattie Watts
Christine White

Bessie Williams
Bobbie Williams
Christine Williams
David Williams
Dudley Williams

Ethel Williams
Floyd Williams
Monica Williams
Rufus Williams
Bernard Wolff

Eleventh Grade

Clara Young
Esquina Young

TENTH GRADE

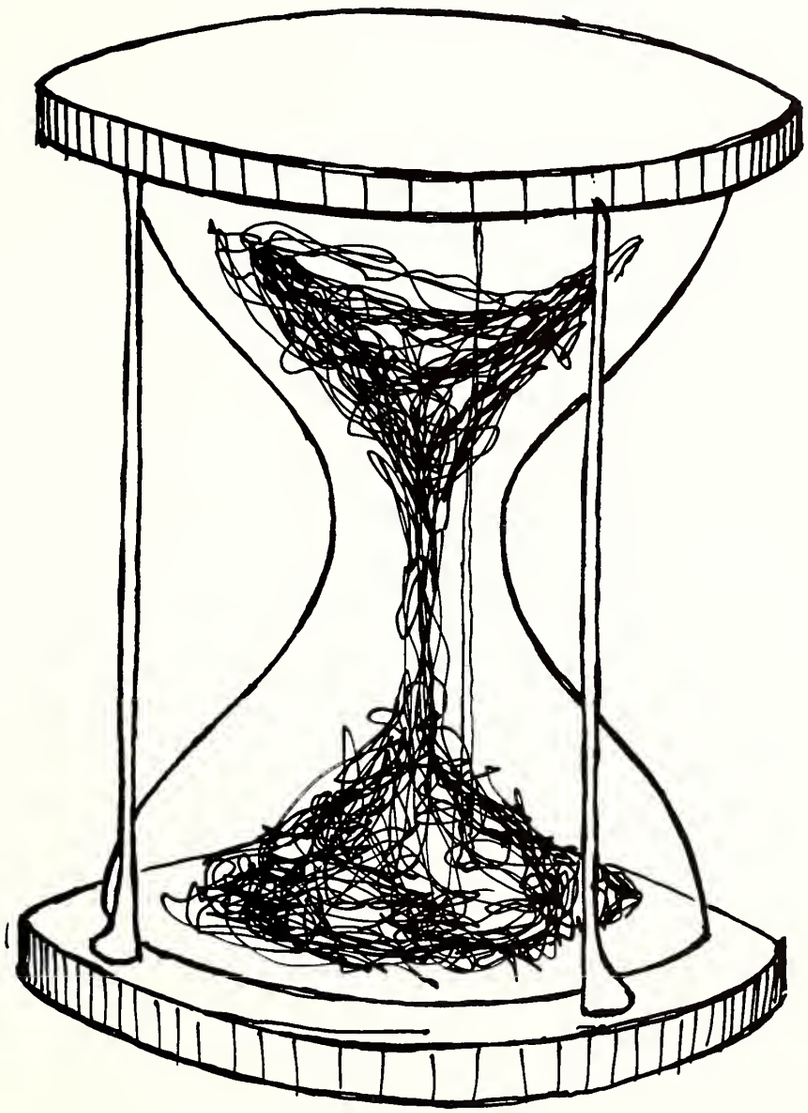

Emma Ashmore
James Bankston
Willie Barnes
Cardell Bell

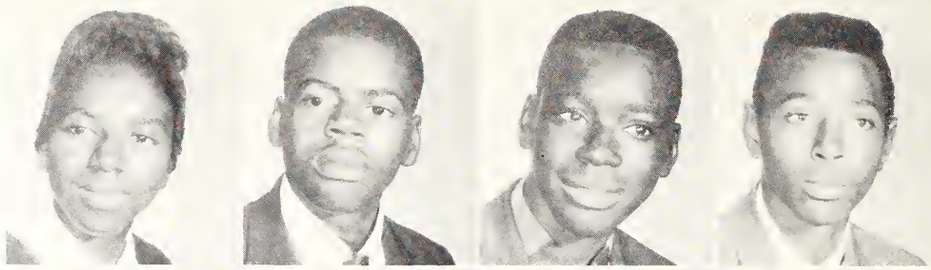

Oliver Bland
George Brown
Hazel Brown
Marjean Brown

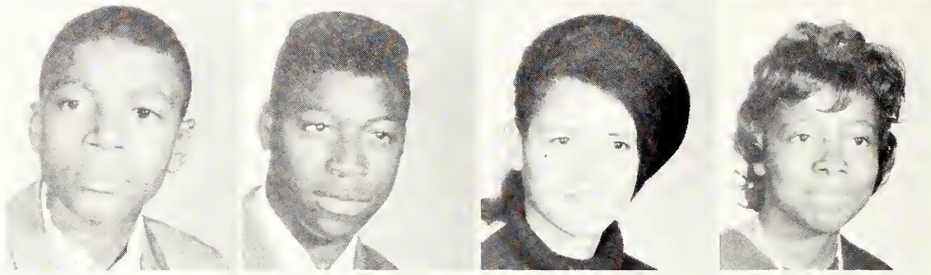

Willie Brown
Grover Bland
Malinda Boyd
Ida Burks

Tenth Grade

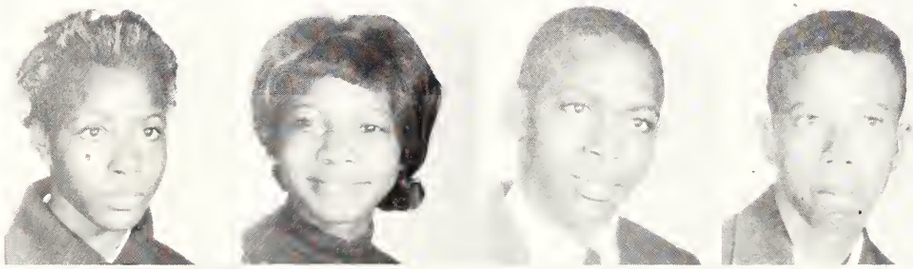

Betty Burnley
Myrtis Burns
George Burse
Hayes Butler

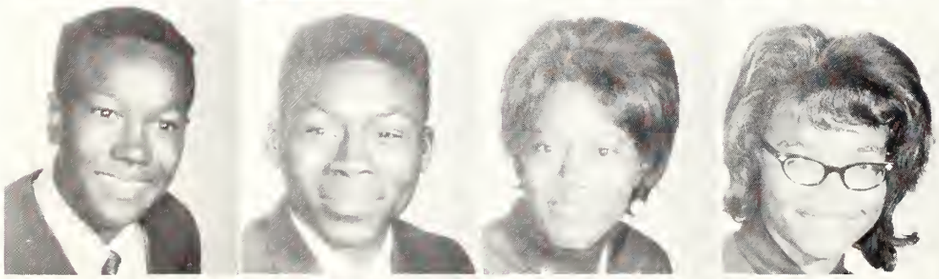

John Butler
Milton Butler
Narcissus Butler
Lula Mae Byrd

Ida Bell Carson
Elijah Carter
Lizzie Caston
Gwendolyn Clark

Henry Cooper
Shirlean Cooper
Priscilla Crumb
Georgetta Davis

James Davis
Vergié Davis
Esaquina Dixon
Mary Alice Dixon

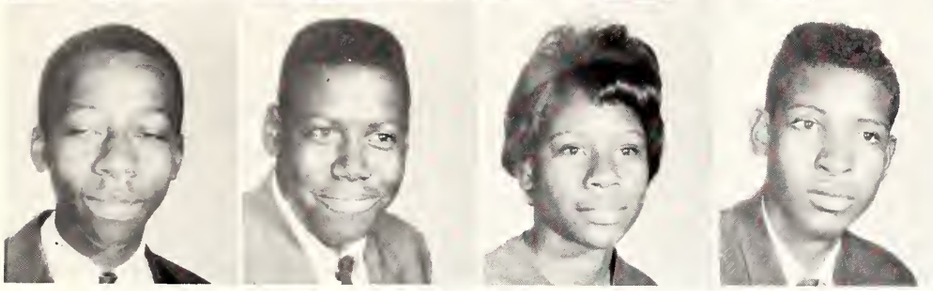

Eddie Downing
Allen Dulaney
Alma Dunbar
Moses Easley

Jeanette Eatmon
Zeanette Eatmon
Bennie Ferrell
Edna Fields

Larvetta Fields
Joseph Fisher
L. C. Fisher
Robert Flowers

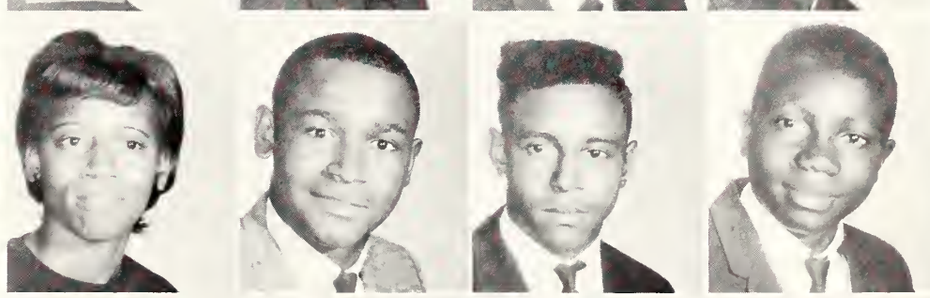

Ellis Foster
Arlene Fowler
Dessie Franklin
John Franklin

Queen Frazier
Charlie Freemon
Patricia Funches
Wanda Galloway

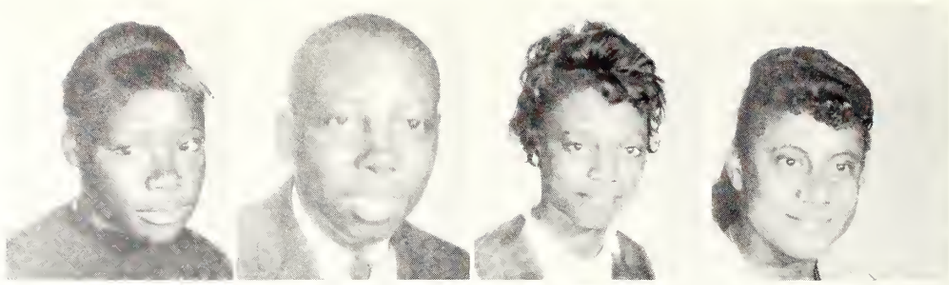

Mary German
Moses Givemore
Sally Grafton
Freddie Greene

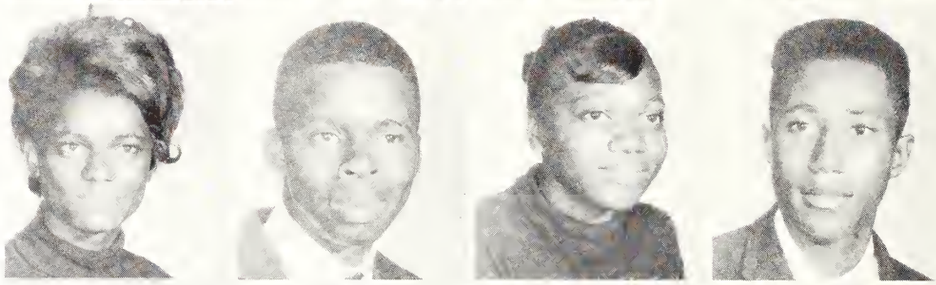

Rochella Green
Dorothy Griffin
Eddie Griffin
Julia Guice

Tenth Grade

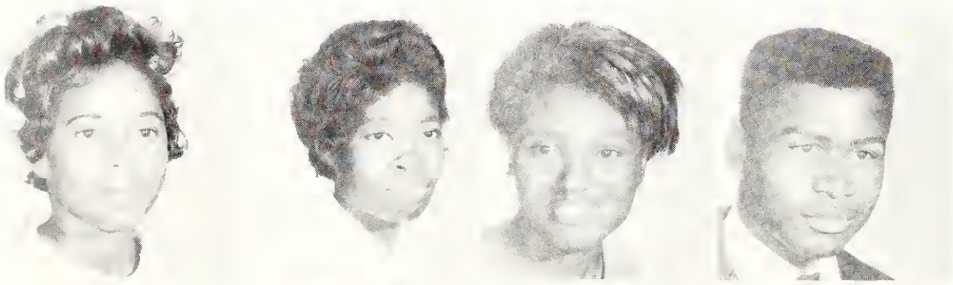

Betty Harris
Gloria Harris
Mable Harris
Henry Henderson

Minnie Huston
Willie Mae Hudson
Betty Ann Hunter
Robert Hunter

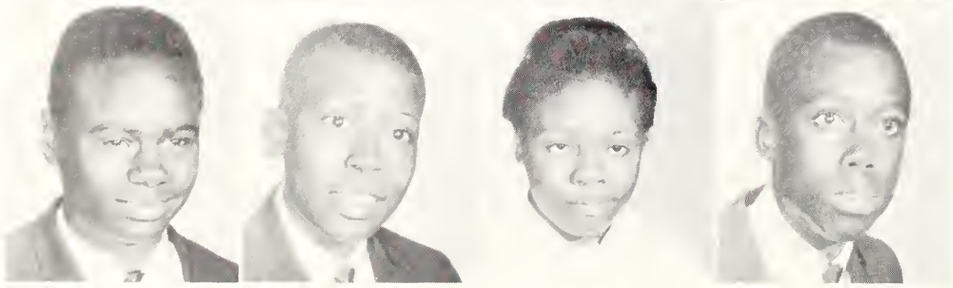

Milton Hutton
Vernon Ivory
Annie Jackson
Leo Jackson

Ronnie Jackson
Russell Jackson
Ruthie Jackson
Willie Jackson

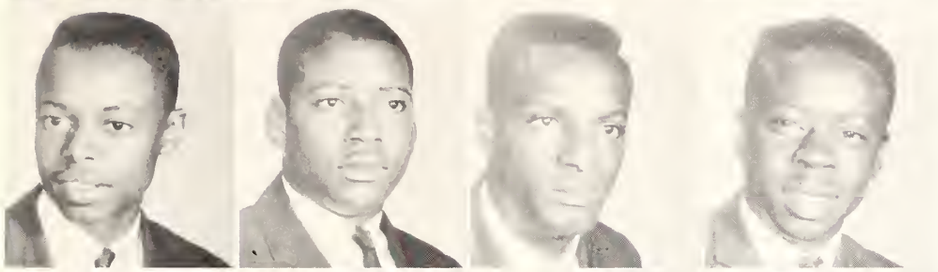

Clarence Jacobs
Vernon Jasper
Ben Johnson
Bernard Johnson

Delmar Johnson
Johnny Johnson
Mary Johnson
Barbara Jones

Bernadine Jones
Eddie Jones
Eva Jones
Ruby Jones

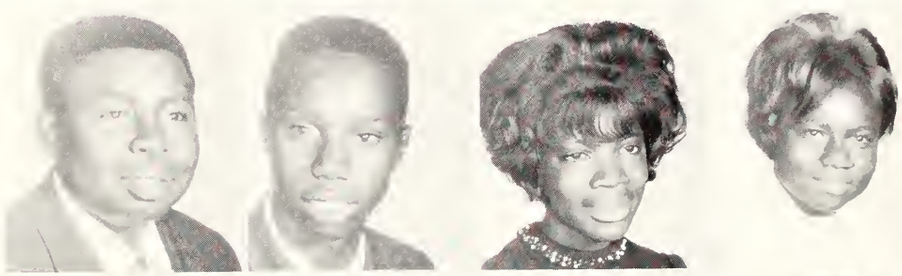

Sally Jones
Willie Journal
Dianne Kelly
Lula Kelly

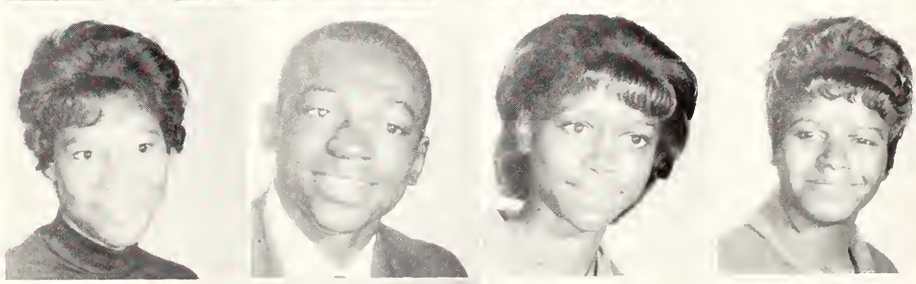

Betty Killingworth
Austin Kinnard
Eddie Kinnard, Jr.
Robert Kinnard

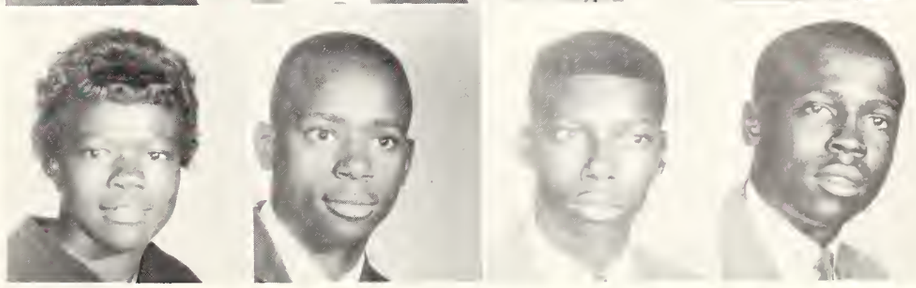

Willie Kinnard
Calvin Kyles
Earnest Kyles
Aaron Lee

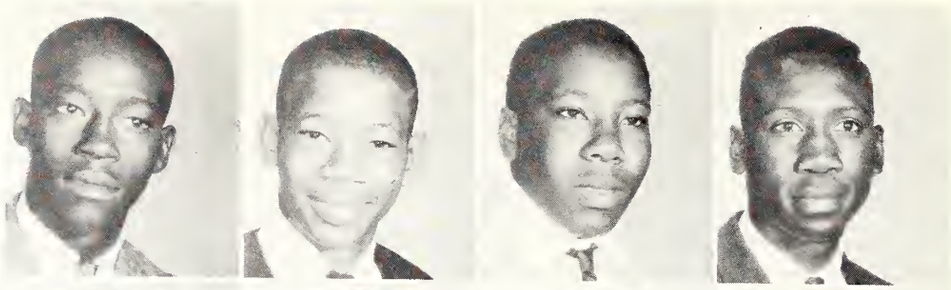

Joe Lee
Mary Liddell
Betty Lodge
Elmer McDaniel

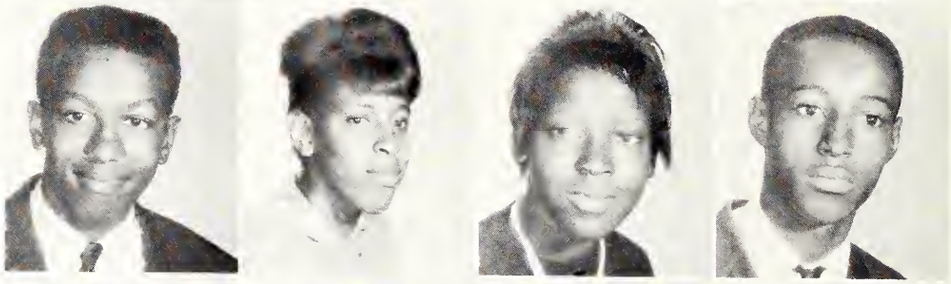

Carolyn McGee
Barbara McGriggs
Delores McGriggs
Bonnie McKenzie

Tenth Grade

Willie McKinley
Altoria McPherson
Gloria Mace
Roy Mace

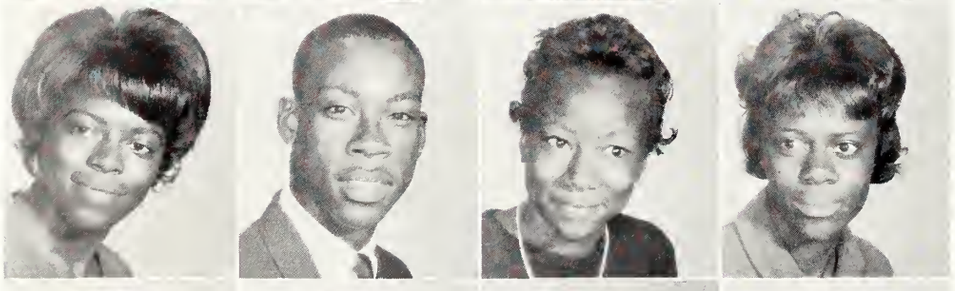

Jeardean Mallett
Richie Manny
Dreusilla Marehall
Virginia Mason

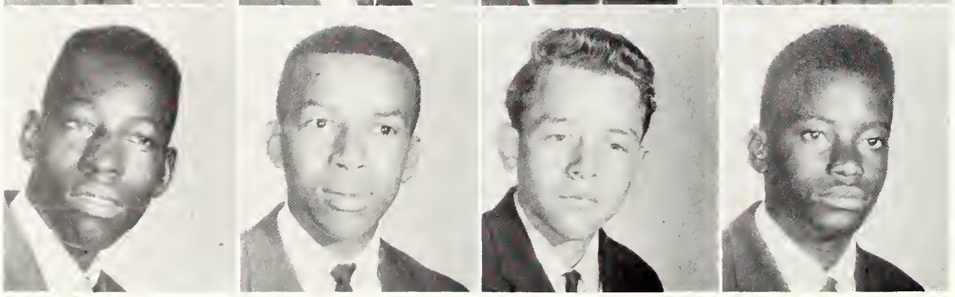

Johnny Miller
Eddie Milton
Charles Mims
Clifton Mitchell

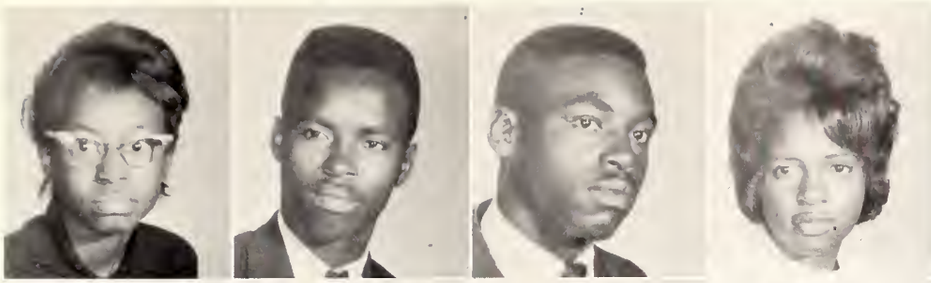

Delois Montgomery
George Montgomery
Theodore Montgomery
Ruth Moore

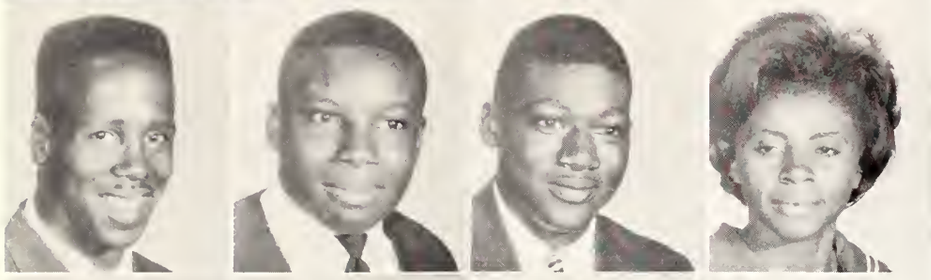

Willie C. Moore
Allen Mosby
Glen Murray
Josie Myles

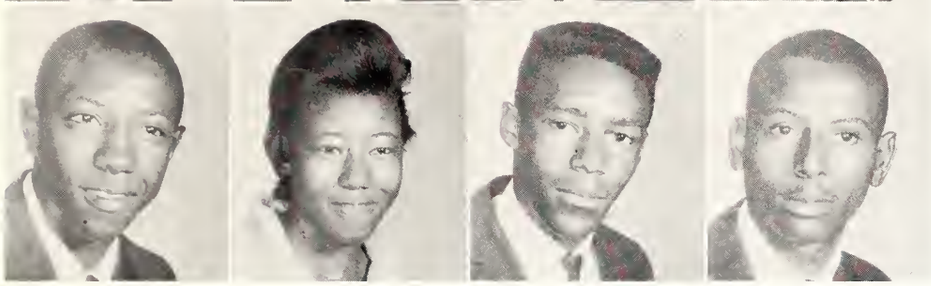

A. V. Nelson
Vergie Nelson
R. L. Perkins
Clifton Pollard

Earnest Price
James Price
Margie Price
Mary Rials

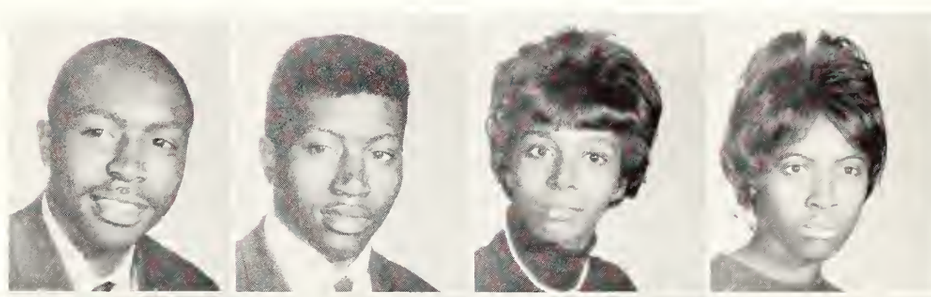

Mattie Roach
Jackie Robinson
Jannie Roper
Dorothy Ross

Linda Salters
Katherine Schuler
Winfield Scott
Lena Seaton

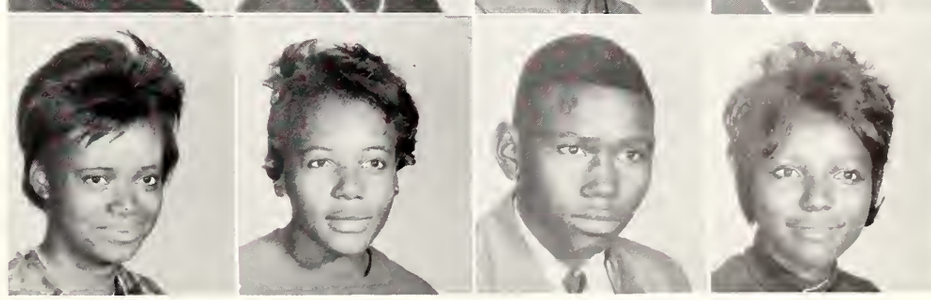

Johnny Simmons
Alice Simpson
Andrew Smith
George Smith

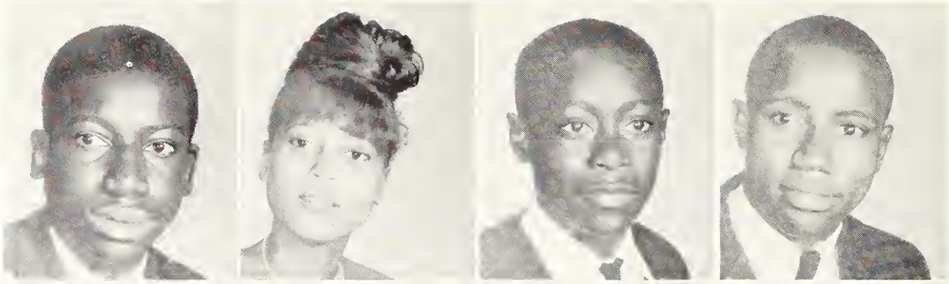

Ida Smith
Joanne Smith
Robert Smith
Rozena Smith

Tilford Taylor
Charles Terry
Zilla Mae Terry
Ethel Thomas

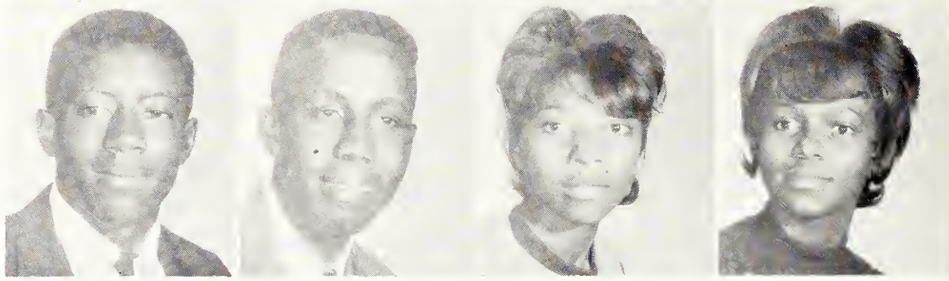

Tenth Grade

Willie R. Thomas
Jerlean Thompson
Margaret Thompson
Martha Thompson

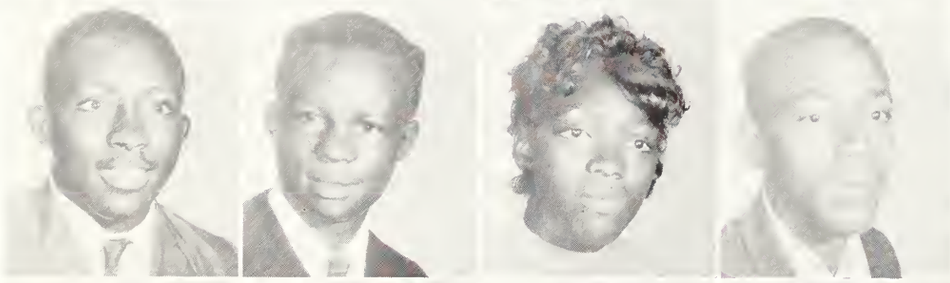

Nathan Thompson
Philip Thompson
Verlean Thompson
Willie J. Thornton

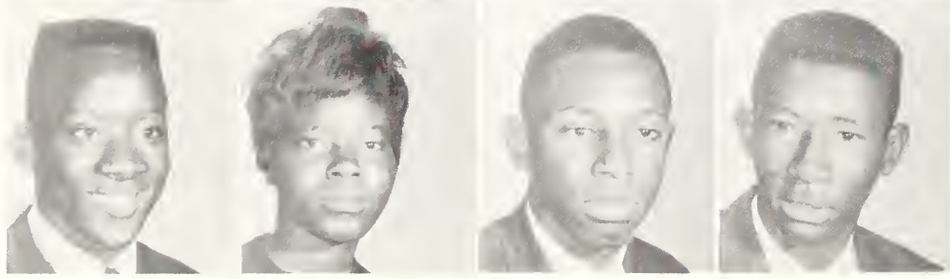

Joseph Todd
Irene Tory
Melvin Torry
Harold Trimble

Jeff Turner
Percy Turner, Jr.
Mary Tyler
Beverly Wade

Annie Walker
Mary Wallace
Rosie Wallace
Willie Wallace

Fredrica Watts
Norman Weeden
Betty Welch
Mary Whitaker

Dianne Wilcher
Burnestha Wilder
Edgar Williams
Gloria Williams

John Williams
Mary Williams
Larry Willis
Annette Wilson

Tommie Wilson
Booker Young
Kerry Young
Willie Young

Service Personnel

Mrs. Mary Rogers
Cafeteria Manager

Dining Hall Staff

Mrs. Eula Newton
Postmistress

Mrs. Carrie Williams
Grill Manager

Mrs. Classie Crump
Maintenance

Mrs. Beulah Taylor
Maintenance

NATHAN WILSON
Night Policeman

JOE BROWN
Maintenance

LEVI ROGERS
Superintendent of
Buildings and Grounds

The Maintenance Staff

FEATURES

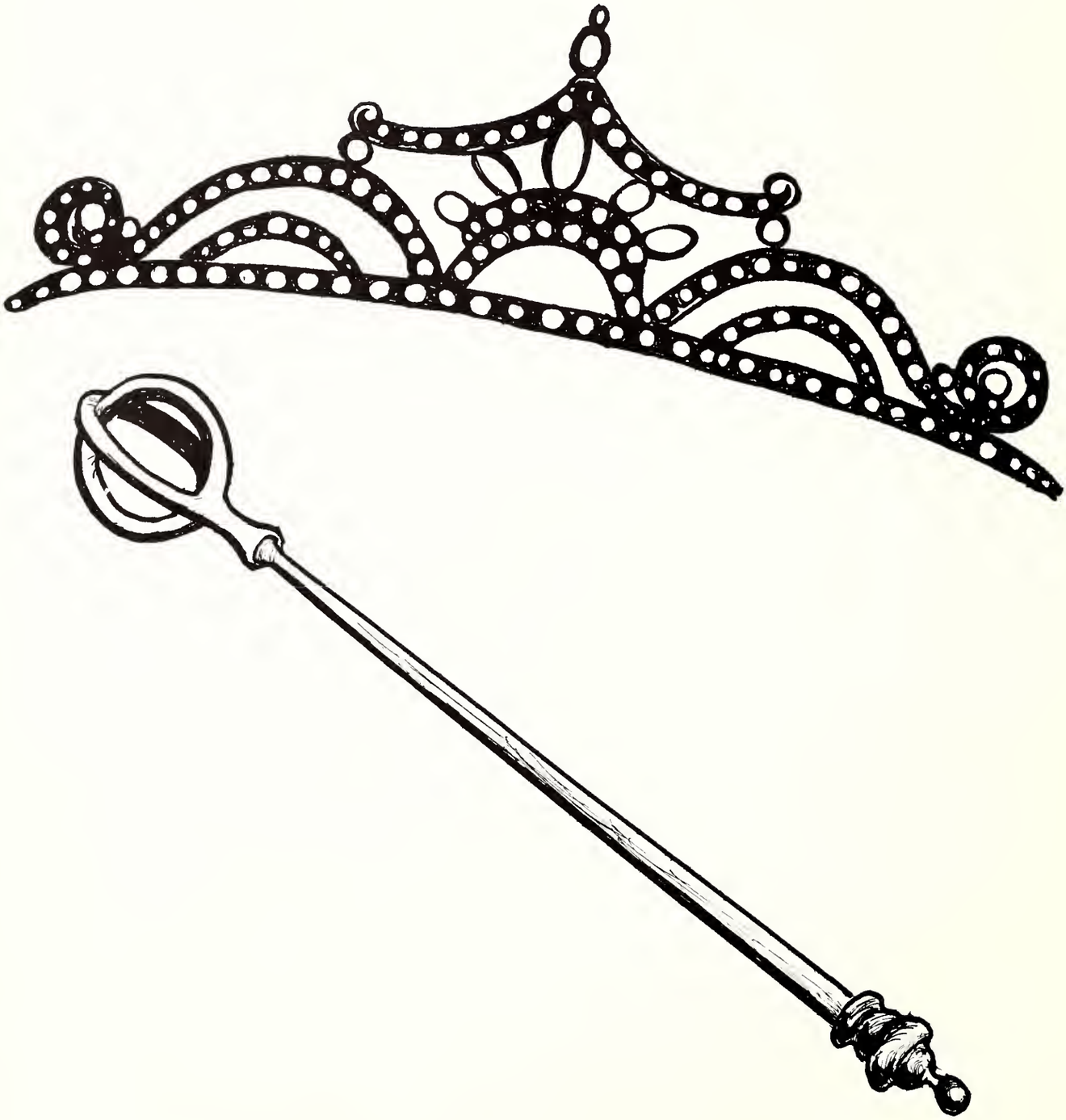

HER ROYAL HIGHNESS—MISS UTICA JUNIOR COLLEGE

VICKI BONITA ROACH
Utica

Lovely!

Vivacious

Talented!

MISS U.J.C.—RUNNERS-UP

LORETTA SMITH

PRECIOUS GADDIS

SHELLEY CHATMON

DORA DEAN POPE

Homecoming Queens

Precious Gaddis, Miss Homecoming, college department; Narcissus Butler, Miss Homecoming, high school department.

The Homecoming Court

May Day Queen

ANGELINE THOMPSON

March of Dimes Queen

JOSIE MYLES

College Class Queens

MISS SOPHOMORE
BETTYE JEAN LEWIS
Jackson

MISS FRESHMAN
VERGIE BROWN
Jackson

High School Class Queens

MISS TWELFTH GRADE
ANNETTE JACOBS
Bolton

MISS ELEVENTH GRADE
MINNIE MOORE
Utica

MISS TENTH GRADE
MALINDA BOYD
Utica

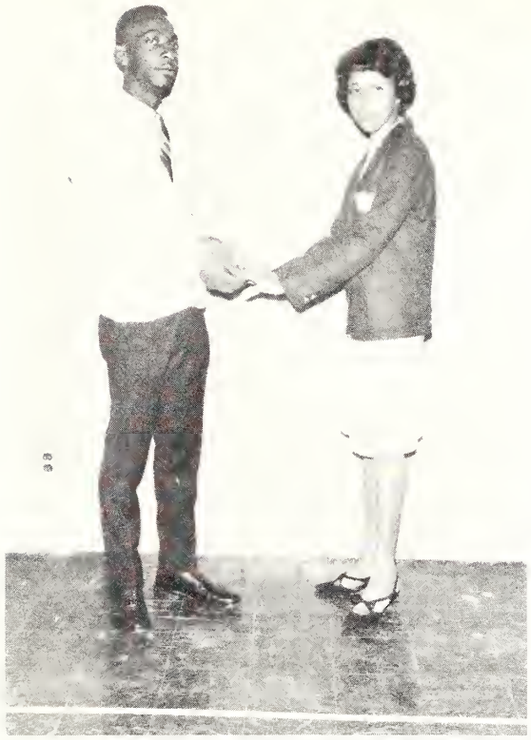

Most Popular
ELEANOR DAVIS and LUTHER HARRIS

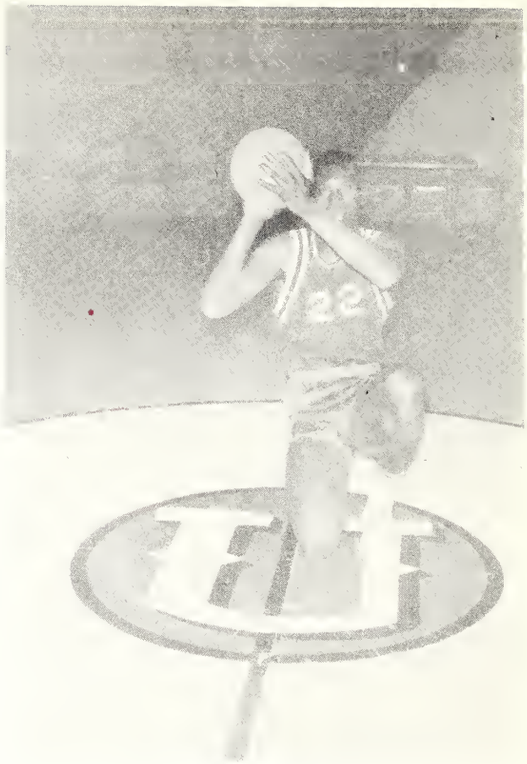

Most Athletic
JESSIE TAYLOR

College Who's Who

Wittiest
DOROTHY COCKRELL and JOHN HENRY JONES

Most Talented
DORA POPE and E. L. PRICE

Most Studious
SHELLEY CHATMAN and DANIEL BAKER

Quietest
MARY CARSON and JOSEPH BAKER

Most Talkative
VERGIE MCPHERSON and RICHARD TERRELL

Friendliest
ABENA REESE and BENNIE THOMPSON

Best Dancers
MARY FRANCIS MURIEL and LARRY ABRONS

Best Dressed
KATHERINE TERRELL and HARVEY DORSEY

Most Photogenic
CLARA LUNDY and JOHN CARTWRIGHT

High School Who's Who

Most Photogenic
ANNIE SNOW and EDDIE THOMPSON

Most Talented
BETTY JOHNSON and JOHN KELLY

Friendliest
ALICE BANKSTON and EXCELL SNOW

Most Popular
WILLIE DELL SNOW and OSCAR LAWS

Most Studious
BONNIE GRAY and LLOYD MASON

Best Dancers
RUBY FERGUSON and JERUL THOMPSON

Most Talkative
MATTIE WATTS and ELLIS WASHINGTON

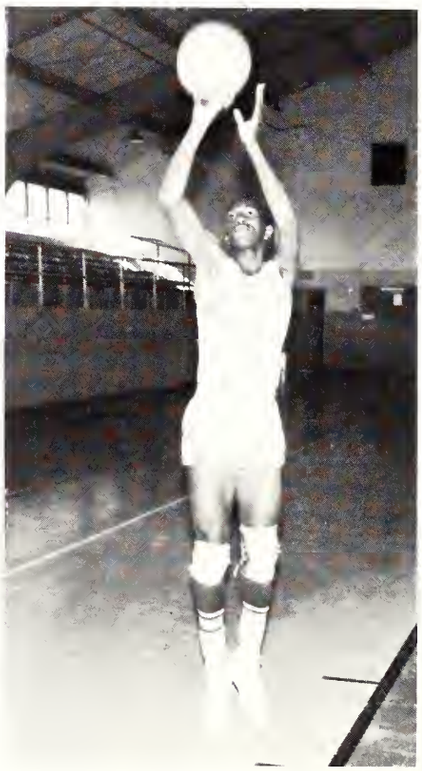

Most Athletic
HUBERT GIBSON

Best Dressed
ALBERTINE IVORY and JOHN KELLY

ORGANIZATIONS

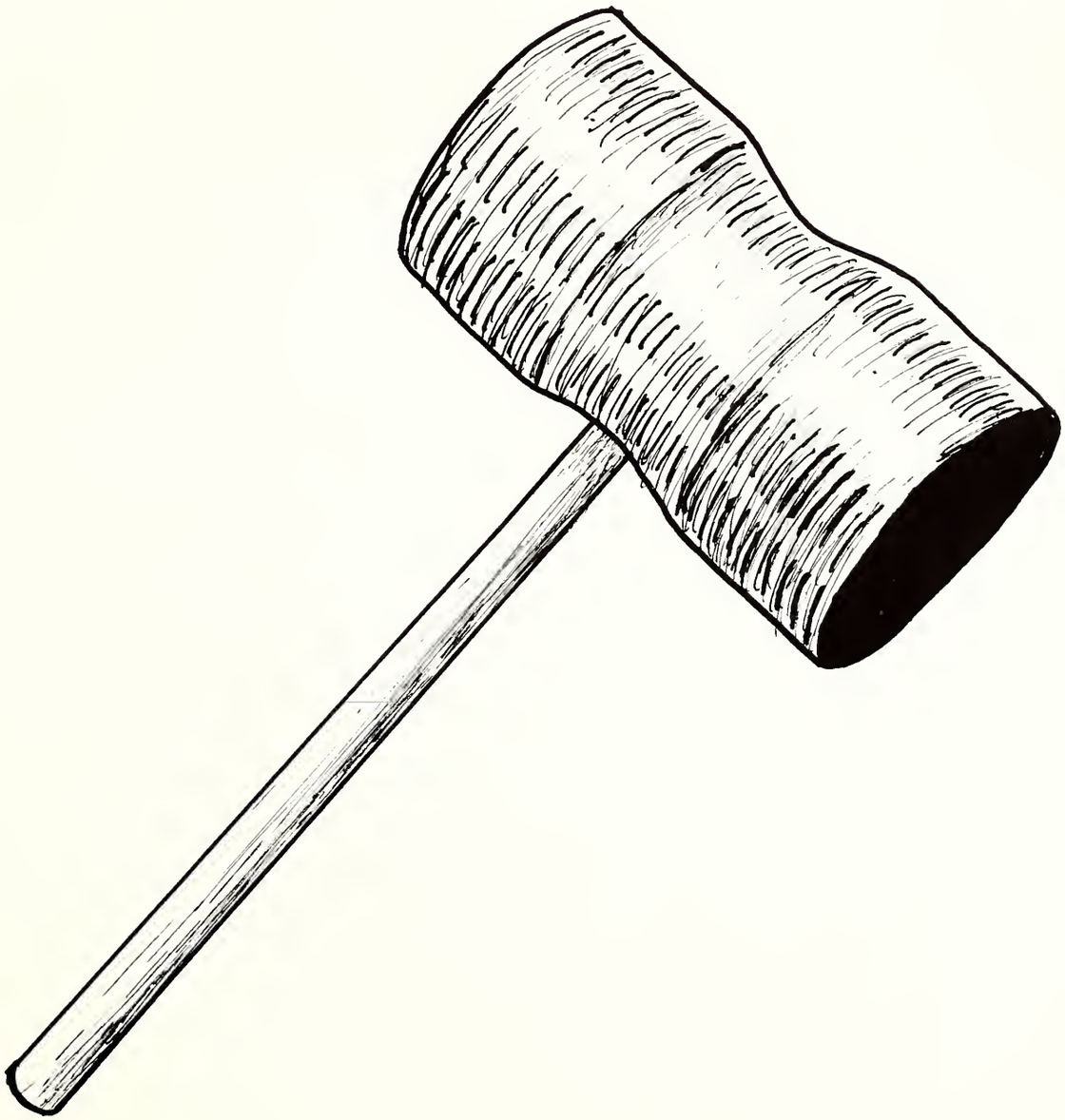

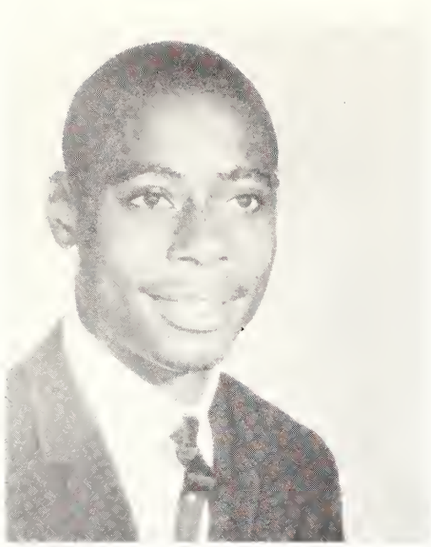

Congratulations are in order to the editor and his outstanding staff who have worked so diligently to give us a vivid record of this year's activities.

This has been a successful school term marked by progress and achievement.

As president of the student council, I extend a hearty thanks to each of you for your loyal support throughout the year.

Sincerely yours,
Willie Corley, President
Student Council

The Student Council

Mrs. Lena Myers and Mr. Robert Cowherd, Sponsors

The Library Club

Mrs. Christene Stevens, Sponsor

The Speech Club

Mr. James Frank Jordan, Sponsor

The Thespians

Mr. James Byrdsong, Sponsor

The Intelligensia Honor Society

Mrs. Dorothy Jones, Sponsor

Tri-Hi-Y

Miss Katherine Williams, Sponsor

Social Science Club

Mr. Emanuel Abston, Sponsor

John Corley, Editor

The Bulldog Growl

UTICA JUNIOR COLLEGE AND HIGH SCHOOL ★ FOUNDED 1903 ★

The Paper Staff

Mr. James Frank Jordan, Sponsor

High School Ensemble

Mrs. Ouida Kinnard, Sponsor

The Trojans

Mr. J. B. Carter, Sponsor

The Hi-Y

Mr. Clarence Ewell, Sponsor

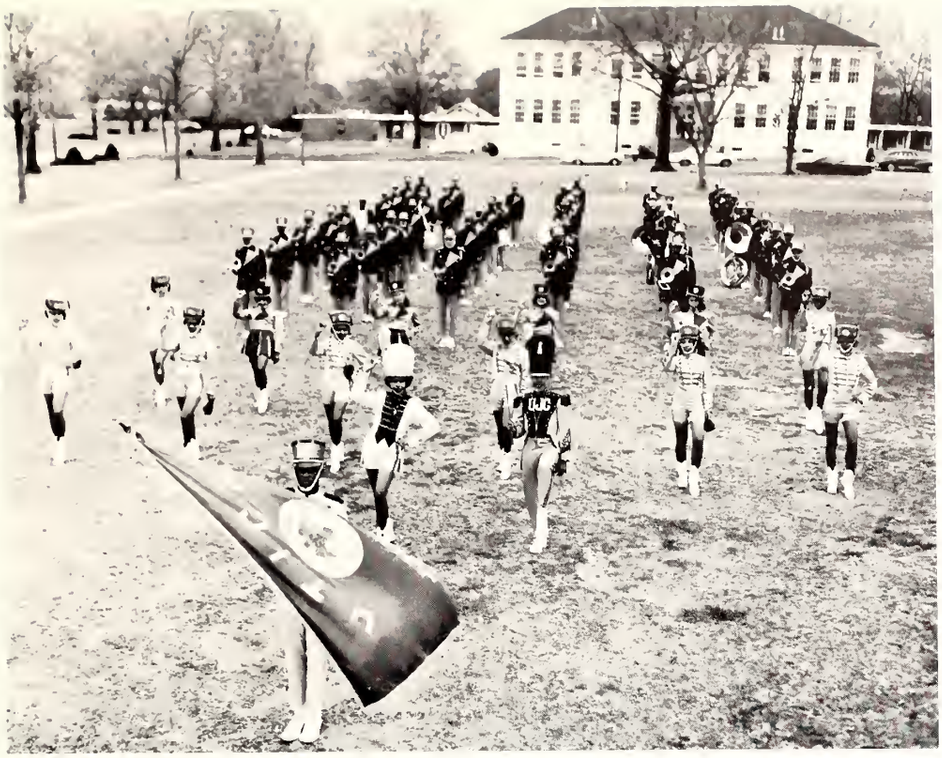

The Marching Band

Mr. Louis Lee, Director

The Highsteppers

Timothy Smith, Drum Major; Annie Kelker, Head Majorette; and Hubert Smith, Flag Bearer.

The Industrial Arts Club

Mr. Robert Norvell, Sponsor

Future Homemakers of America

Mrs. Annie A. Jackson, Mrs. Juanita Brown, and Miss Juanita McAdory, Sponsors

Future Farmers of America

Mr. Dennis Jackson and Mr. J. W. Owens, Sponsors

The College Choir

Mr. Bennie K. Richmond, Director

The choir in performance

The Usher Club

Mrs. Ellestene Turner, Sponsor

The Art Club

Mr. Hugh Stevens, Sponsor

The Cheerleaders

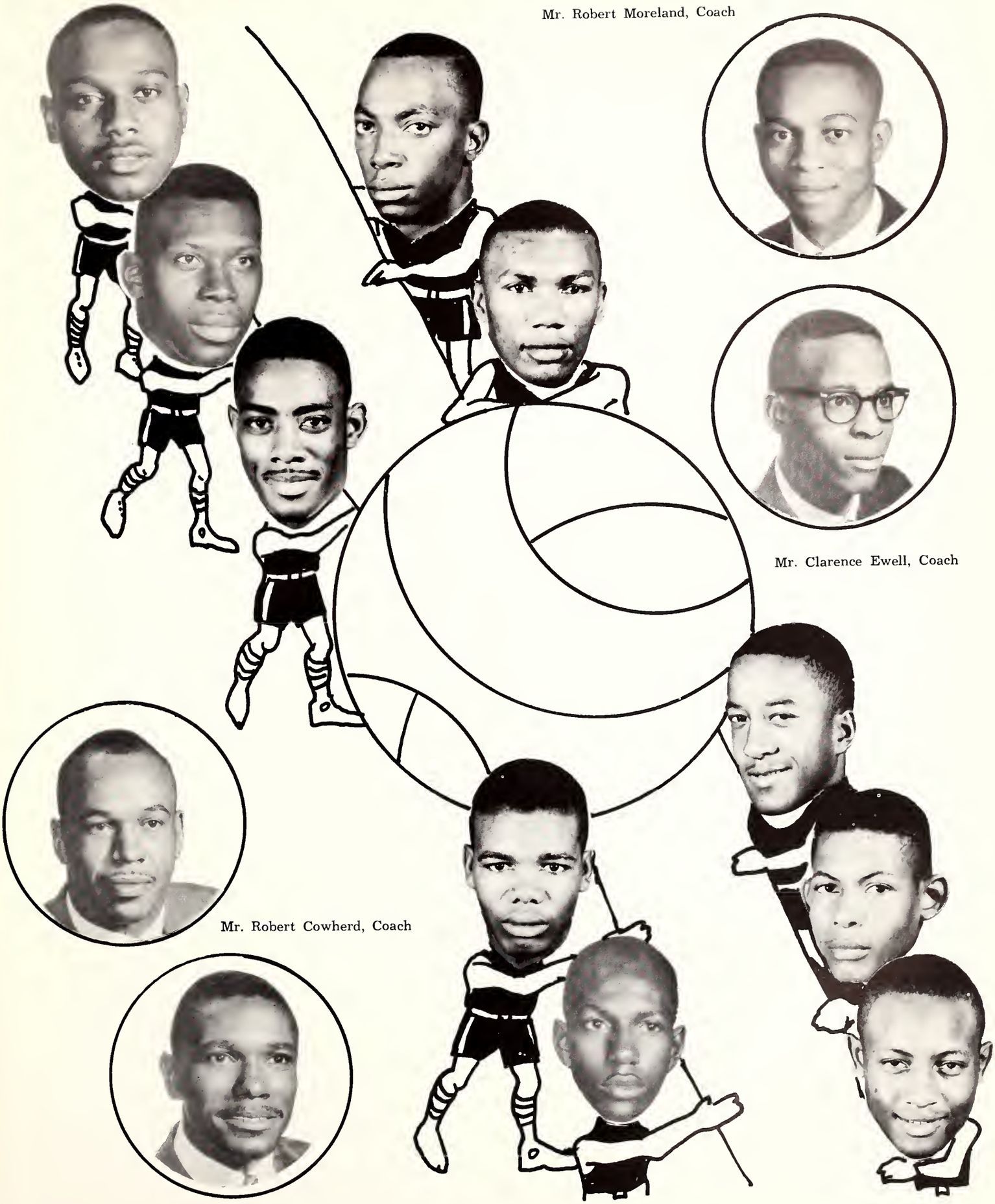

Mr. Robert Moreland, Coach

Mr. Clarence Ewell, Coach

Mr. Robert Cowherd, Coach

Mr. J. B. Carter, Jr., Coach

The Bulldogs prepare for a tour.

Kneeling, left to right: Tommy Henderson, Trainer; Clifton Davis, Luther Harris, Wayne Daniels. Standing: Charles Funches, Rodney Stennis, Jerald Green, Willie Holloway, Jessie Taylor, Henry Wess, Leroy Leflore, James Thornton, Tommy Lyman.

Luther Harris, Captain and All S.I.C. Guard.

Willie Holloway, Co-Captain

Leroy Leflore with the rebound.

Jessie Taylor, up from the corner

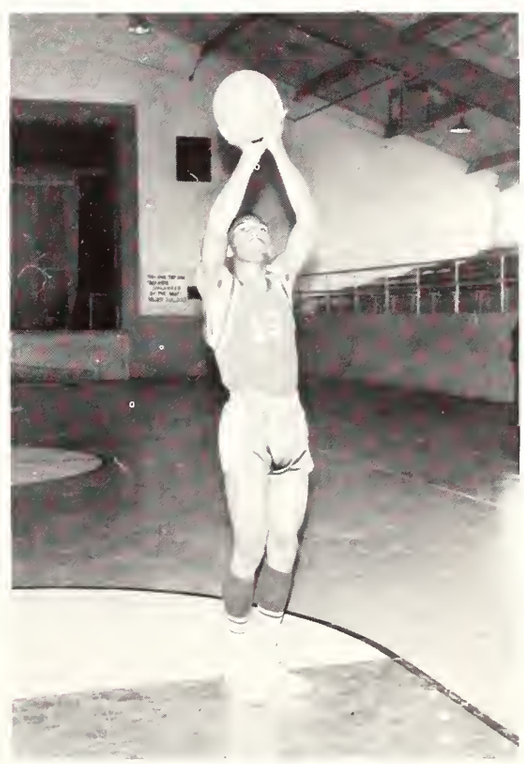

Charles Funches demonstrates his "form."

The Bulldogs in Action

Henry Wess says, "It's so easy."

Jessie Taylor—"Up and in for two points."

Rodney Stennis "moves like a ballet dancer."

The Make-Up of the Winning Combination

Sophomores, from left to right: Rodney Stennis, Arthur Jaynes, Willie Holloway, Luther Harris, Henry Wess, Charles Funches, Tommy Lyman.

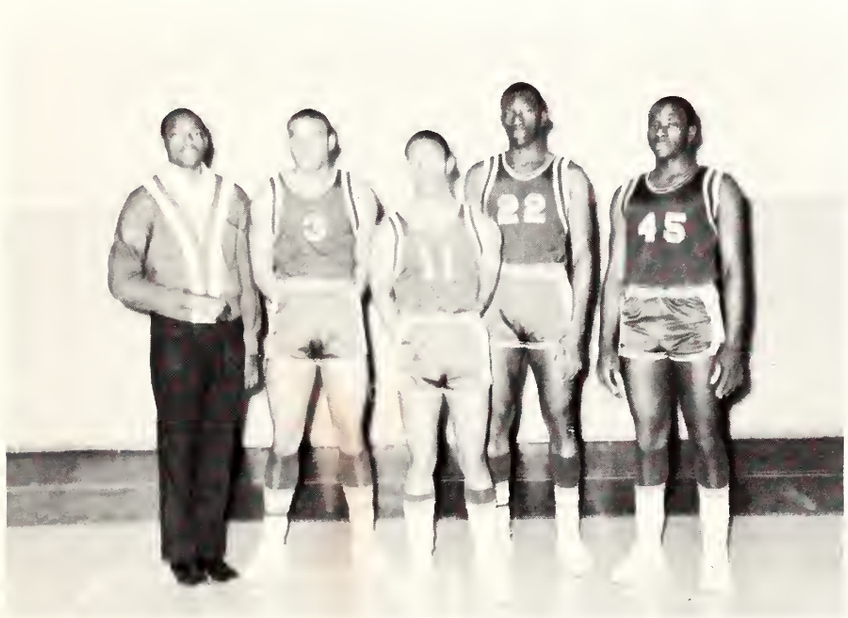

Freshmen, from left to right: James Thornton, Leroy Leflore, Clifton Davis, Jessie Taylor, Jerald Green.

Charles Funches, all S.I.C. Guard

Rodney Stennis, laying it up for two points.

Willie Holloway says, "I can jump into the clouds."

Tommy Lyman on the assist; Luther Harris puts it in.

The Bulldogs in a pre-game warm up.

Luther Harris displays his trophy for Most Valuable Player in the S.I.C. Tournament.

Jerald Green can't be stopped.

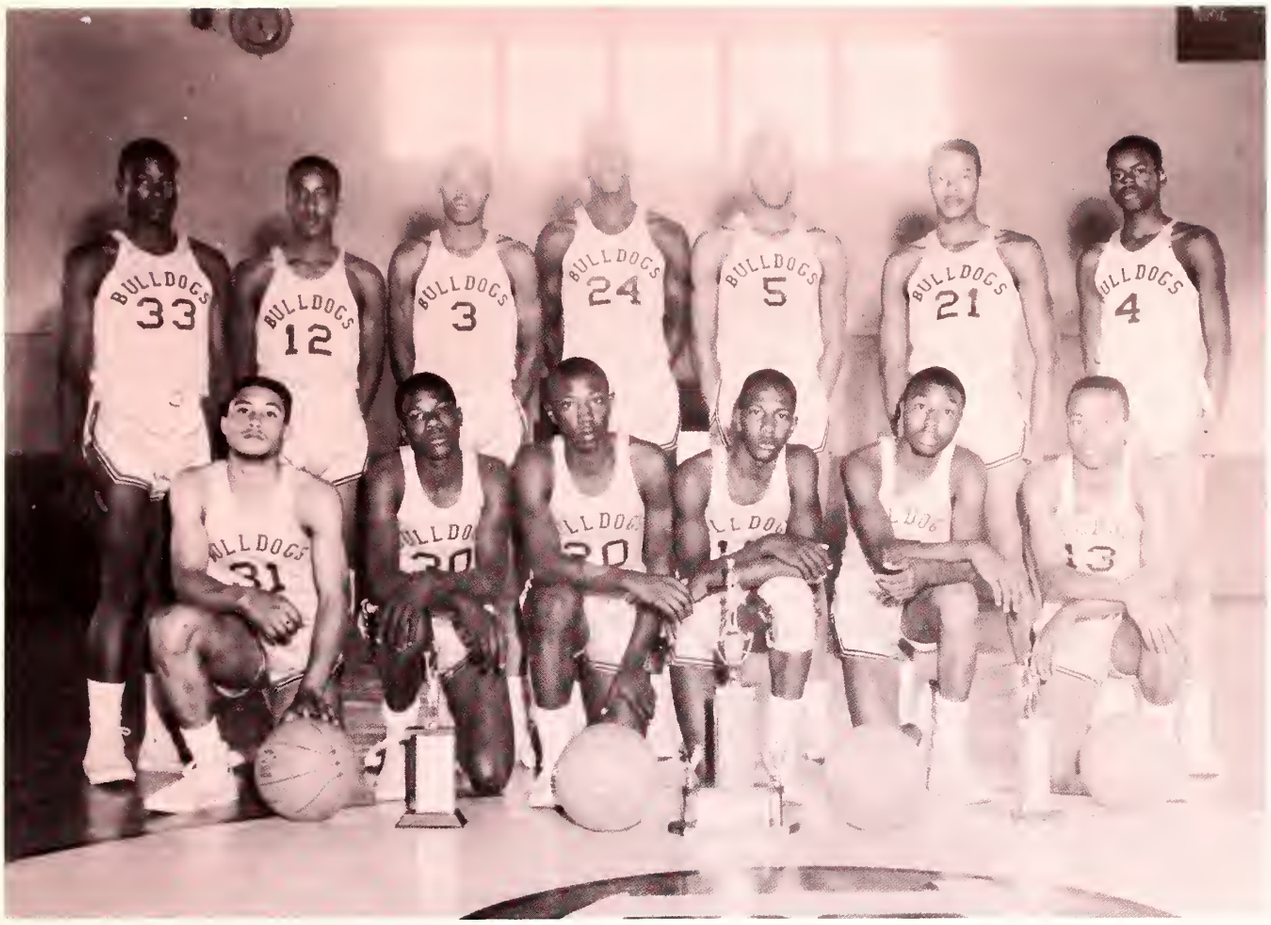

Front row, left to right: Eddie Thompson, Booker Young, A. V. Nelson, Hubert Gibson, Ernest Price, Augustin Kinnard. Standing: John Lee Johnson, Alcorn Butler, Robert Sanders, Robert Sheriff, Robert Stamps, Percy Bland, James Bankston.

All-star Selection
Hubert Gibson

"Den Mother"
Mrs. Faye W. Stokes

All-star Selection
Percy Bland

All-star selection and Spectator's Heart, Hubert Gibson.

No. 11—The little man who put the letter "B" in basketball.

No go. I told you not to keep watching Gip.

Booker Young

Physical fuel of All-star player Bland.

Left, Captain Alcorn Butler; Center, Team's Sweetheart, Albertine Ivory; Right, Co-Captain, Robert Stamps.

To take a rebound is like reaching for "The Moon."

Junior: Center, Robert Stamps.

Seniors Left: First row, left to right: Hubert Gibson, Eddie Thompson. Second row: Alcorn Butler, Robert Sheriff. Third Row: Percy Bland, Robert Sanders.

Sophomores Right: First row, left to right: Ernest Price, Augustin Kinnard. Second Row: John Johnson, James Bankston. Third row, A. V. Nelson, Booker Young.

Captain Alcorn Butler demonstrates the Art of a Jump Shot.

"I don't see why 'Flop' doesn't jump higher."

Sanders

Dramatic Action of the Eighth District Tournament

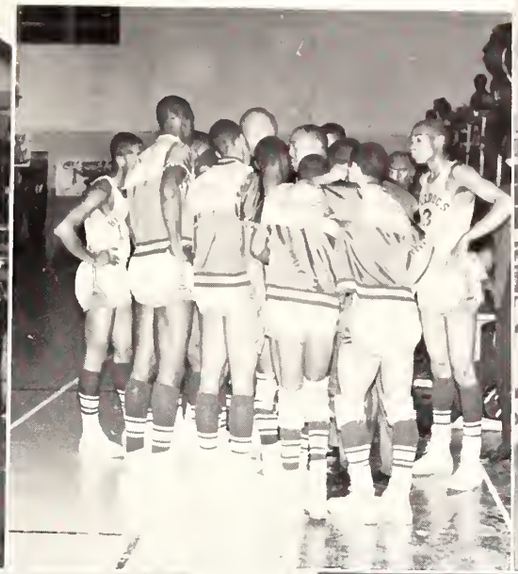

Basketball Schedule

		We	They
November			
*19	Temple High	77	50
*20	Sumner Hill	77	40
December			
1	McLaurin	67	62
* 2	Alexander	73	53
* 2	Parrish High	62	54
* 2	Holtzclaw	69	49
* 9	Parrish High	81	56
* 9	Holtzclaw	66	49
10	Sumner Hill	78	58
13	Addison	90	45
15	Holtzclaw	89	67
*17	Addision	84	60
*17	Temple	82	60
January			
7	Rogers	97	55
8	Prentiss Junior Varsity	69	51
14	Eva Harris	67	85
19	McLaurin	94	72
22	Eva Harris	73	61
27	Addison	61	47

February			
1	Prentiss Junior Varsity	70	60
*	Rowan	79	65
* 5	Eva Harris	68	71
9	Rogers	86	84
17	Miss. School for Deaf	90	55
18	Sumner Hill	95	88
25	Harris High School	90	35
March			
1	Magnolia State Tournament		
	Utica vs. Jim Hill High	77	75
3	Canton (District play-off)	84	73
4	Brinkley High (District play-off)	85	73
8	Lidell (Competition for State)	71	73

*TOURNAMENT PLAY

"Our revels are now ended . . ."

With this we remember . . .

We recall . . .

We reminisce . . .

Over this year spent at Utica Junior College and Hinds County Agricultural High School.

As we recall things past and live in the present, we come to the firm realization that both are essential to the foundation of our future.

The staff of the UTICANITE has undertaken the task of making this year's experiences permanent in the form of a yearbook to serve as a reminder of the past and as a guidepost to the future.

On behalf of my most capable and untiring staff, it is our pleasure to have you journey into the past with us through these remembrances.

Respectfully yours,
Luther Harris, Editor
THE UTICANITE

TOMMY LYMAN
Associate Editor

The staff at work

Having spent many months preparing these pages, the annual staff brings its work to a close with a sigh. It has been hard work, but the members of the staff believe that "Every man's work shall be made manifest."

"I like work; it fascinates me. I can sit and look at is for hours. I love to keep it by me: the idea of getting rid of it nearly breaks my heart."

Below: Members of the staff pose with their sponsor, Mrs. Carter, as they make the last check.

"It's all in a day's work," says Mr. Harper after taking and retaking pictures.

"We've had it!"

THE ANNUAL STAFF

Editor	Luther Harris
Associate Editor	Tommy Lyman
Business Manager	Alvin Stamps
Secretary	Annie Thompson
Assistant Secretary	Della Weathersby
Sports Editor	Oscar Laws
Feature Editor	Mattie Watts
Class Editors	Mary Reed
	Floydie Williams
	Beulah Sanders
	Ruth Moore
Sponsor	Mrs. M. Dinah Carter
Photographer	Mr. Benjamin Harper
Artist	Mr. Hugh Stevens

PATRONS

CARRAWAY AUTO PARTS

AUTOMOTIVE & TRACTOR PARTS

HOME LITE CHAIN SAWS

CONSTRUCTION EQUIPMENT

Jackson, Mississippi
5013 Highway 80 W.
Phone FL 3-2835

Utica, Mississippi
Box 266
Phone 885-4451

BAREFIELD & CO.

Office Furniture — Printing — Office Supplies

301 N. President • P.O. Box 649

Jackson, Mississippi

Phone 352-0748

Southwest Mississippi Electric Power Association

Lorman, Mississippi — Telephone 2521

Serving 10,900 rural members in the Counties of:

Hinds, Copiah, Claiborne, Jefferson
Adams, Wilkinson, Franklin
Amite, Lincoln

BROOKS-NOBLE Auto Parts & Machine Co.

JACKSON, MISSISSIPPI

39204

P. O. Box 8307

HINDS COUNTY CO-OP

"Serving the Farmers of the Hinds County Area"

FERTILIZERS FEEDS SEEDS
LIME BASIC SLAG TOOLS
FARM SERVICE

Utica 885-5602 | Raymond 857-2661 | Jackson 354-5371

THE BORDEN COMPANY

SOUTHEASTERN DIVISION

P.O. Drawer 8476

JACKSON, MISSISSIPPI

Seale-Lily ICE CREAM

"You Eat It With A Smile"

the METEOR

CRYSTAL SPRINGS, MISSISSIPPI

BOX 353

Printing—Photography—Office Supplies

Newspaper

Capitol

Barber & Beauty Supply Co.

424-26 WEST CAPITOL STREET

P. O. BOX 1752

Jackson, Mississippi

Hubbard Chevrolet Company

for Economical Transportation

"You'll be AHEAD CHEVROLET with a CHEVROLET!"

UTICA, MISSISSIPPI

SALES AND SERVICE TELEPHONE 885-5761

GARRETT'S MFG. CO.

Makers of
Garrett's Famous Hair Oils

Dealers in Top Quality Beauty Supplies and Equipment

WIGS AND WIGLETS
All Colors 100% Human Hair

WE SELL BULK RAW MATERIALS TO BEAUTY SCHOOLS AND SHOPS

"Courtesy is our specialty"

932 W. Pearl St. Jackson, Miss.
Phone FL 2-0169

ED'S AUTO REPAIR SHOP

General Repairs—Cars & Trucks
Welding—Wheel Balancing—Front End
Alignment—Dyna-Vision Motor Analysis

M.V.I. Station No. 71 Telephone 885-4642
P.O. Box 282

Best wishes from

Jerry's

APPLIANCES

FURNITURE

Utica, Mississippi Phone 885-6461

things go better with Coke

TRADE-MARK ®

Drink Coca-Cola

TRADE MARK ®

BOTTLED UNDER AUTHORITY OF THE COCA-COLA COMPANY BY
JACKSON COCA-COLA BOTTLING COMPANY

Compliments of

CONIC'S BEAUTY
&
BARBER SUPPLY

615 North Farish Street
Jackson, Mississippi

Owners: Mr. and Mrs. Frank Conic

COMPLIMENTS

THE ANNUAL STAFF

Mr. Dinah Carter, Sponsor

Mr. Benjamin Harper, Photographer

COMPLIMENTS

THE FACULTY AND STAFF

Utica Junior College Utica, Miss.

HJC
R
378.73
Ut3u
1966

114939

DOES NOT CIRCULATE

HINDS COMMUNITY COLLEGE
5 0106 01074546 5